



Nasjonalt Senter for Gastroenterologisk Ultrasonografi

National Centre for Ultrasound in Gastroenterology
Haukeland University Hospital, Bergen, Norway

Ultrasound of the Gallbladder and biliary tract

Odd Helge Gilja, MD, Ph.D.

Professor

Department of Clinical Medicine

University of Bergen



Ultrasound and the Biliary Tract

- Gallbladder:
 - Stones
 - Polyps
 - Cholecystitis
 - Tumours
- Biliary Ducts:
 - Intrahepatic dilatation
 - Ekstrahepatic dilatation
 - Cholangitis
 - Cysts (Carolis syndrom)
 - Cholangiocarcinoma

Ultrasound is the
method of choice





NORMAL ANATOMY

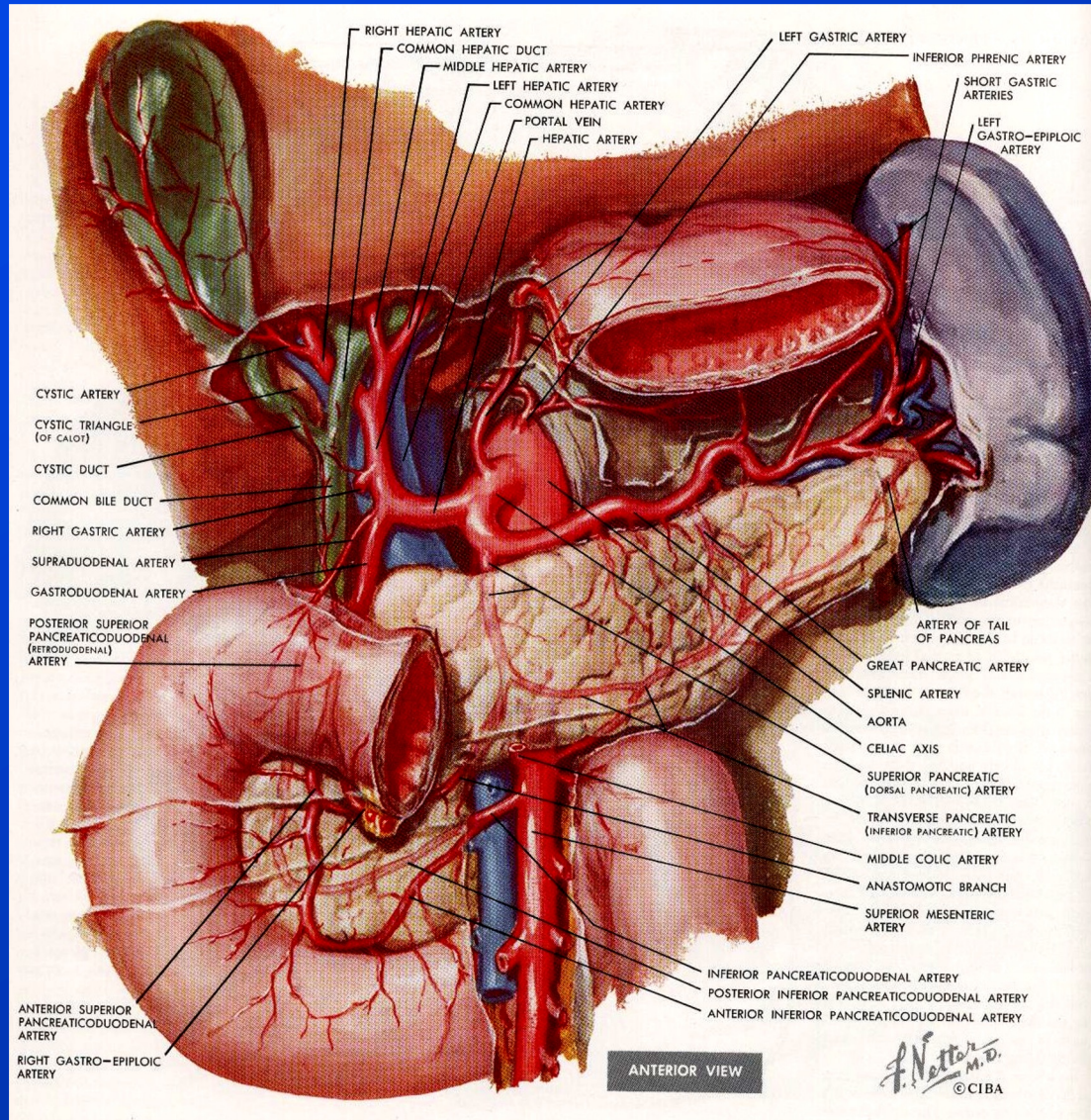



Gallbladder - Variable Position

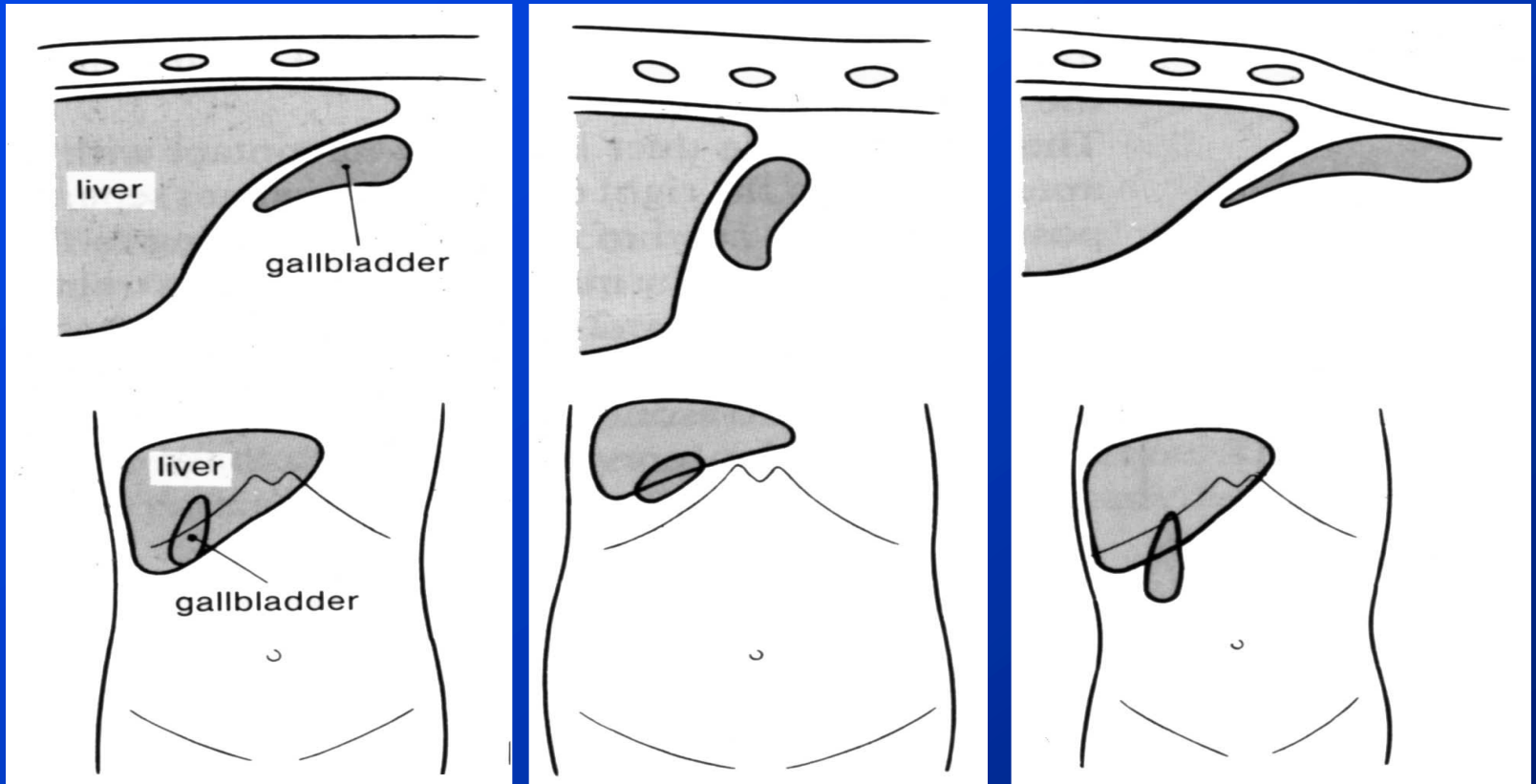



Examination Technique

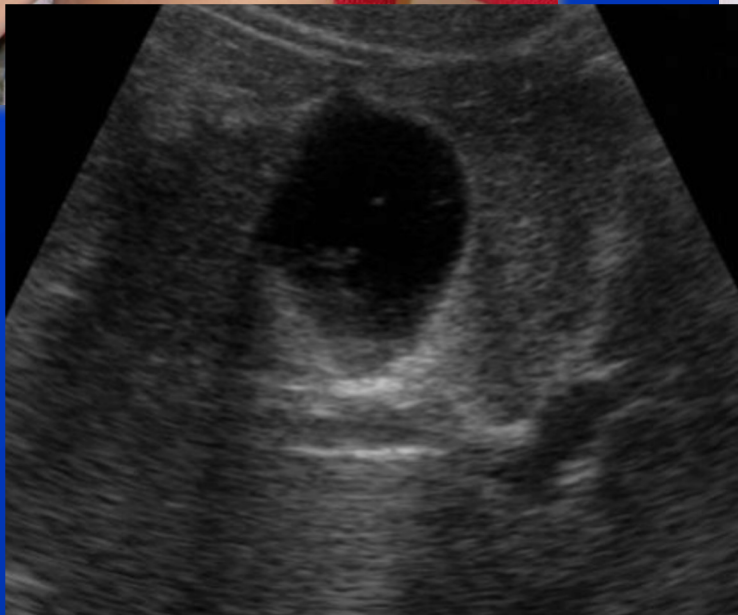



Normal Wall Thickness

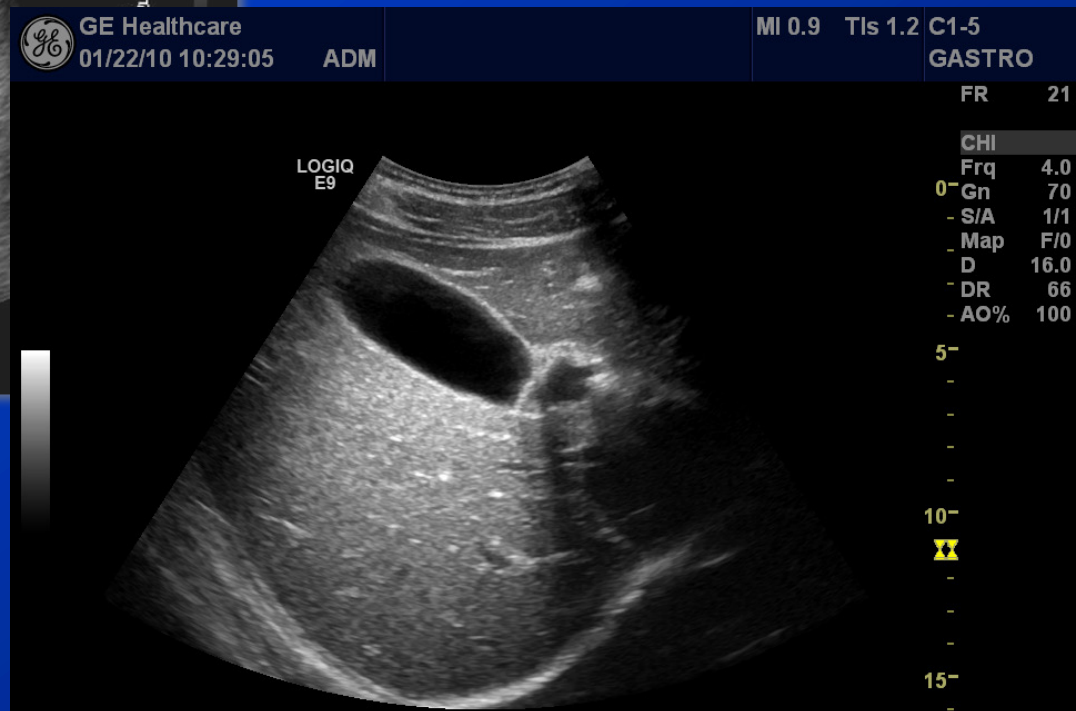



Folded Gallbladder

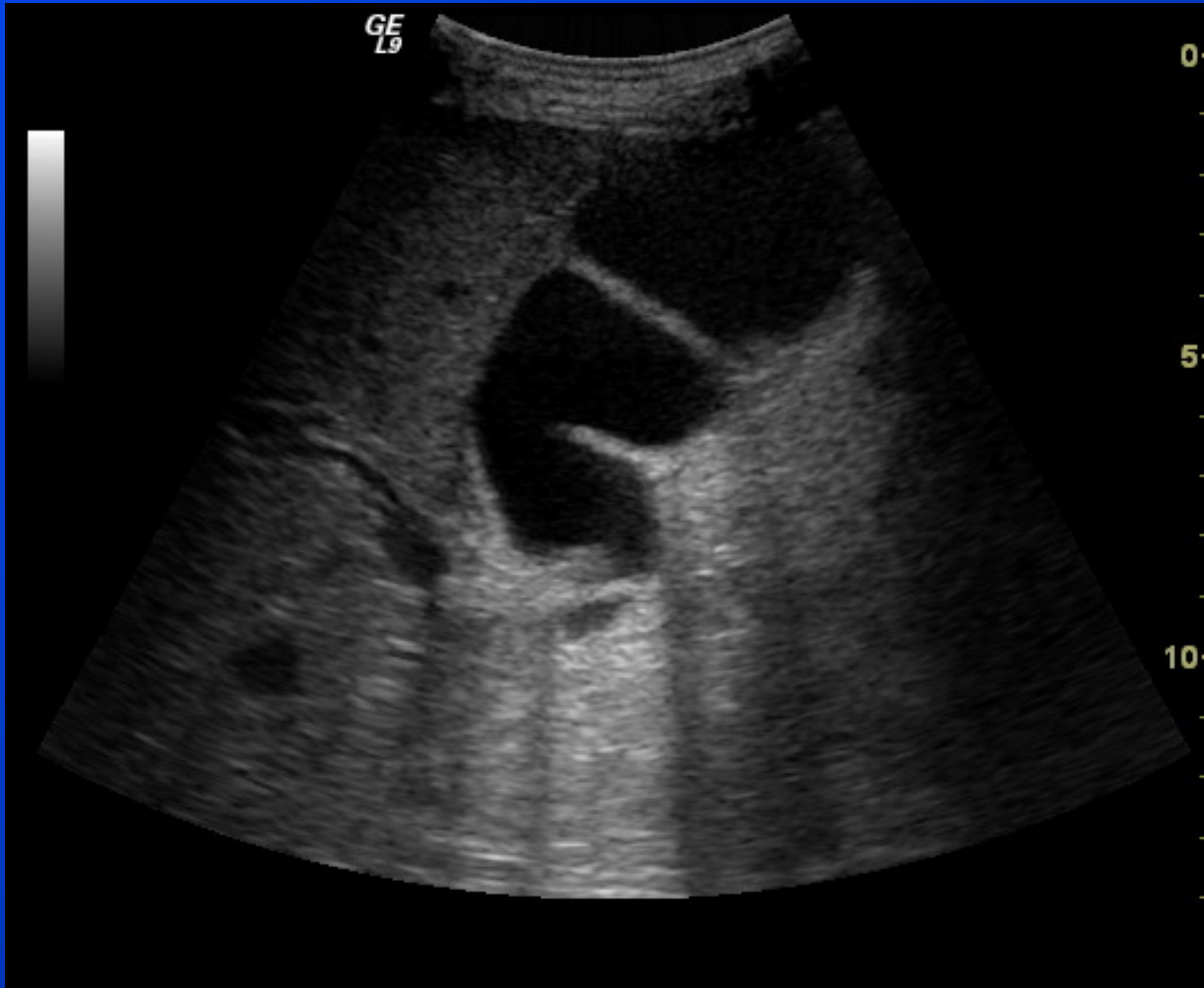



Air in the Duodenum, not stone

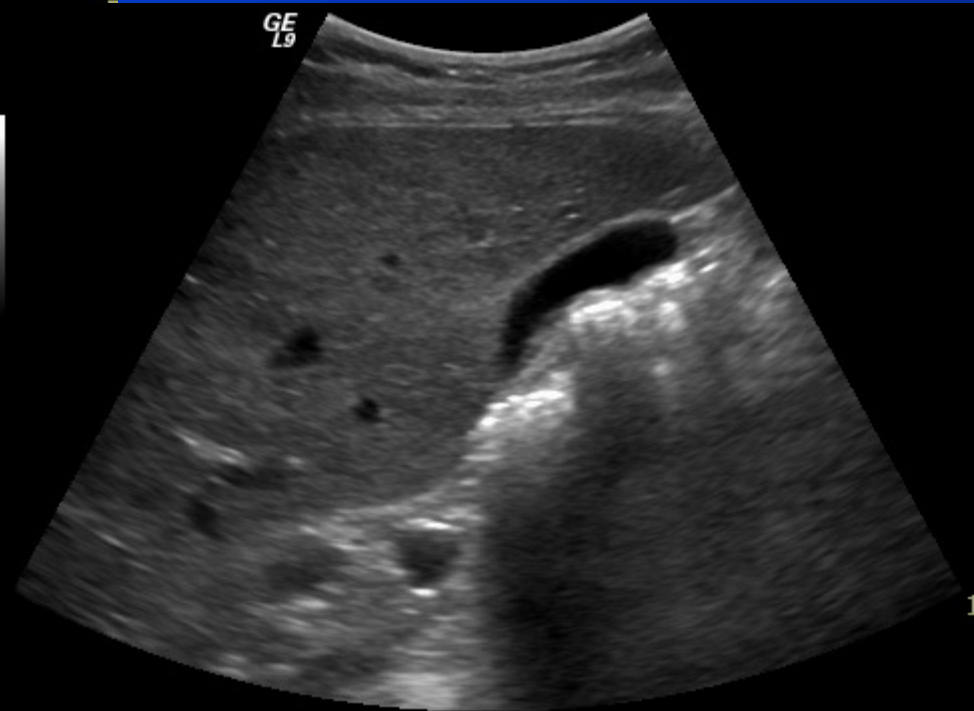
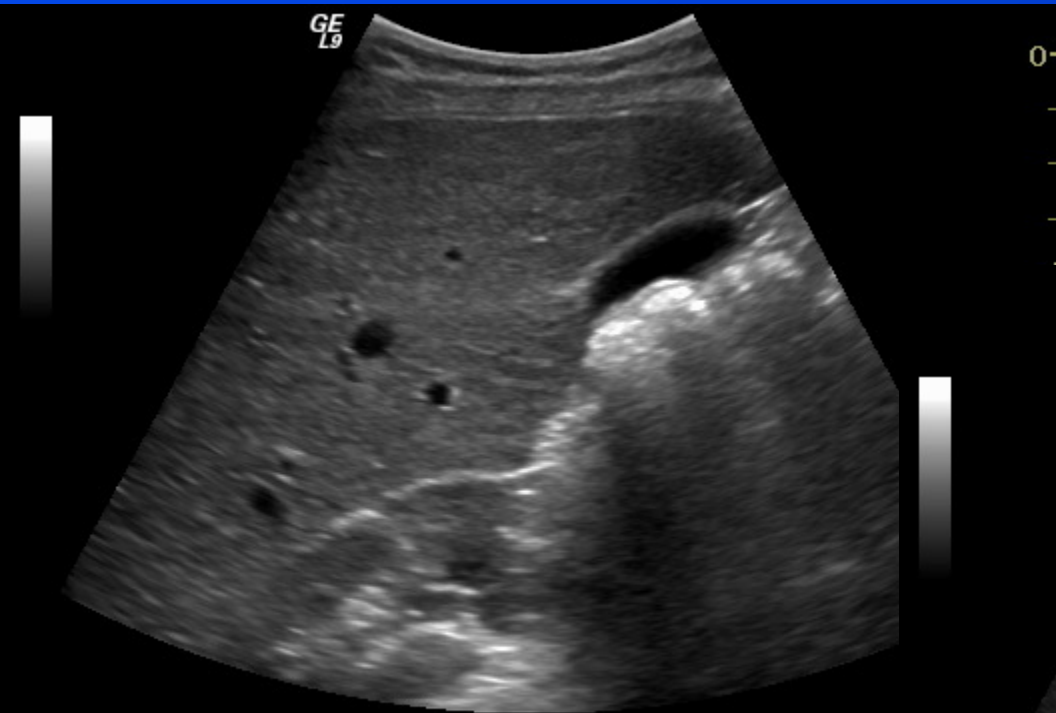

Comet tail artifact



Biliary Tract – Use color Doppler!

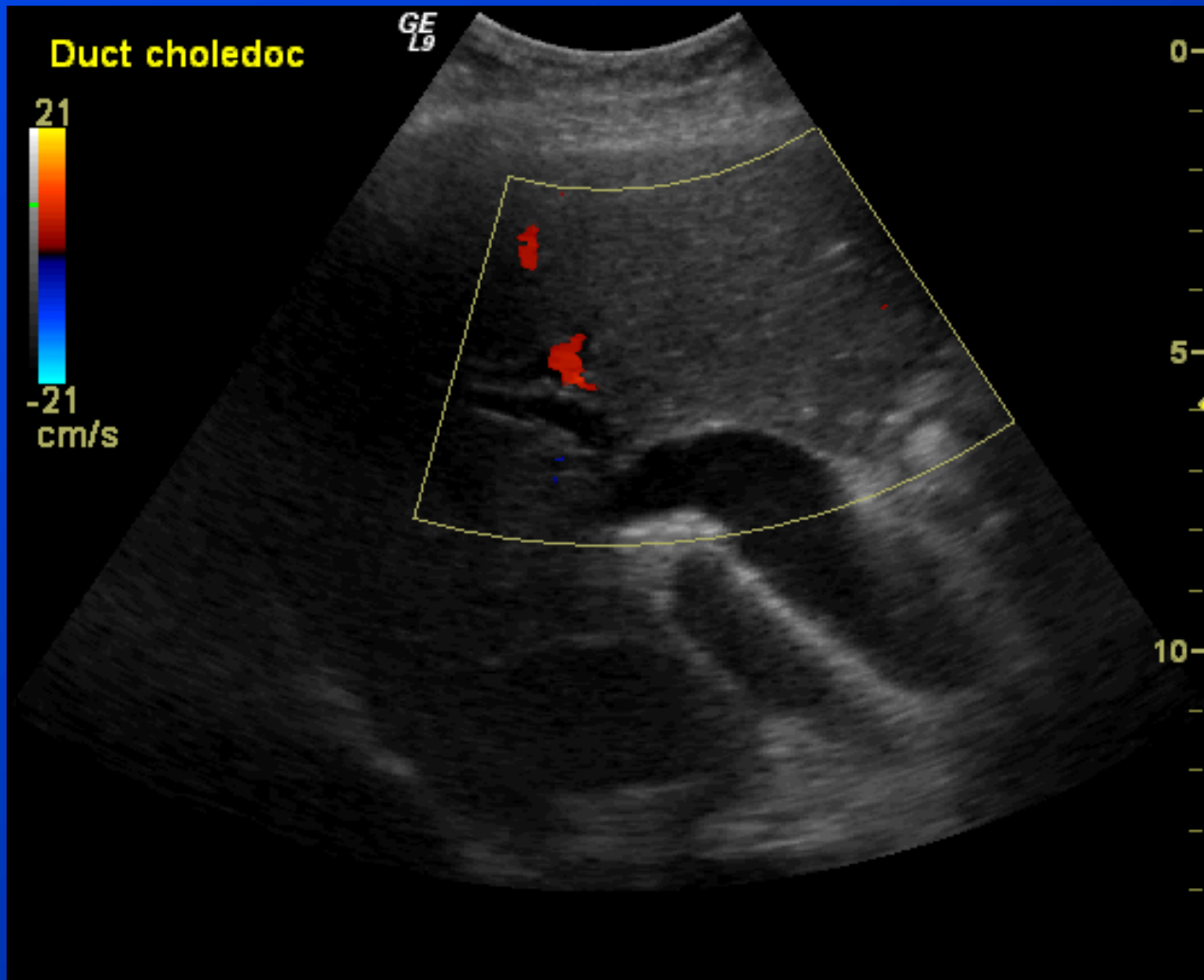



Normal Measures for the Gallbladder

- Wall thickness 2-3 mm
 - Cut-off pathology: 4 mm
- (Length 8-10 cm)
- Diameter 4 cm

Wall thickening is an unspecific sign



Sludge

Haukeland US
03/27/10 12:29:14 ADM

MI 1.0 TIs 1.7 C1-5
GASTI

Haukeland US
03/27/10 12:33:22 ADM

MI 1.0 TIs 1.7 C1-5
GASTRO

LOGIQ E9

CHI
Frq
0-Gn
S/A
-Map
D
-DR
-AO%

LOGIQ E9

CHI
Frq 4.0
0-Gn 73
S/A 1/1
-Map F/1
D 12.0
-DR 66
-AO% 100

Haukeland US
08/06/10 11:40:47 ADM

MI 0.5 TIs 0.5 9L

GASTRO

LOGIQ E9

CHI
Frq 8.4
-Gn 4.1
S/A 3/1
-Map F/1
D 10.0
-DR 63
-AO% 100

5-

10-

5-

10-

5-

10-



Gallbladder stone

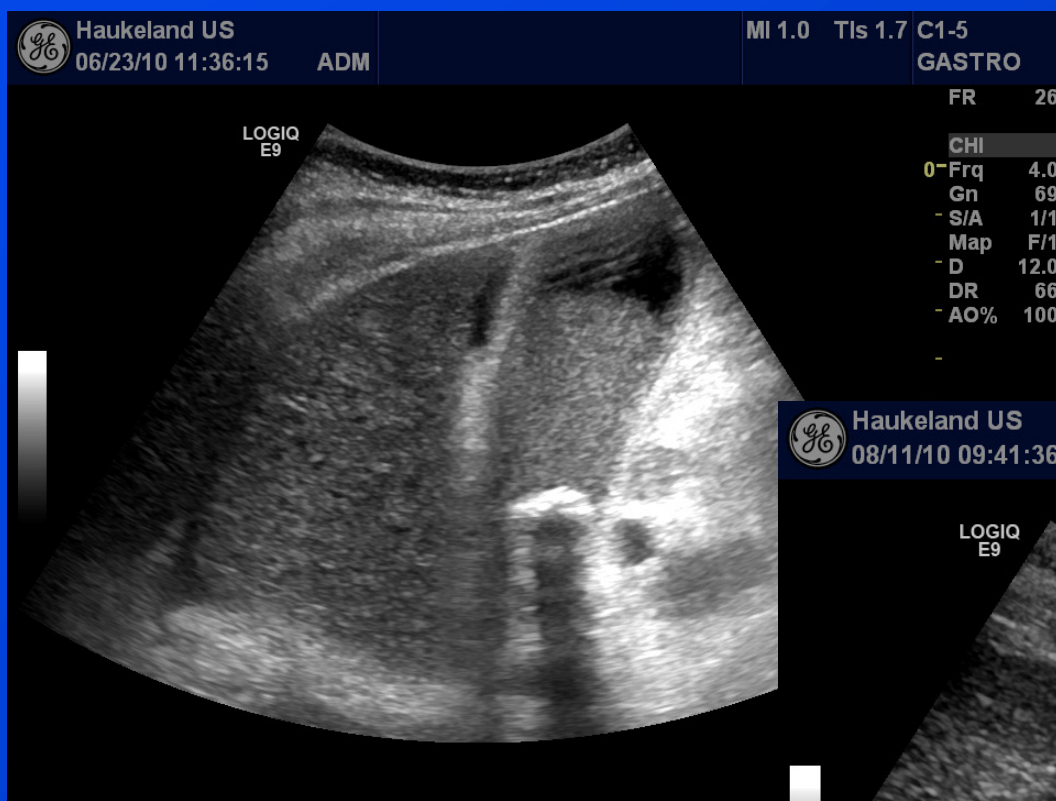



Gallbladder stone,- where?





Small Gallbladder – big stone

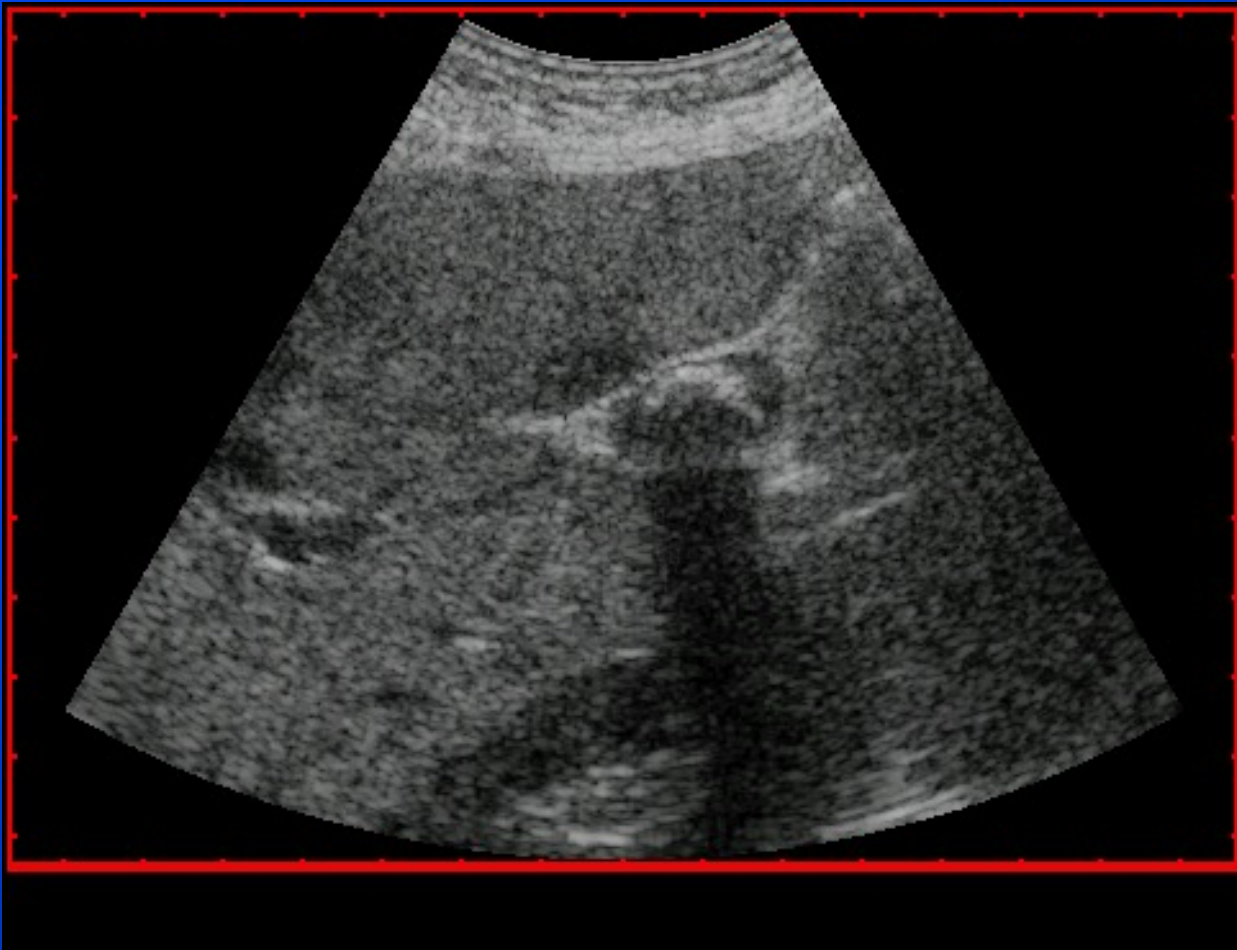



Galleblæresteiner og Grus

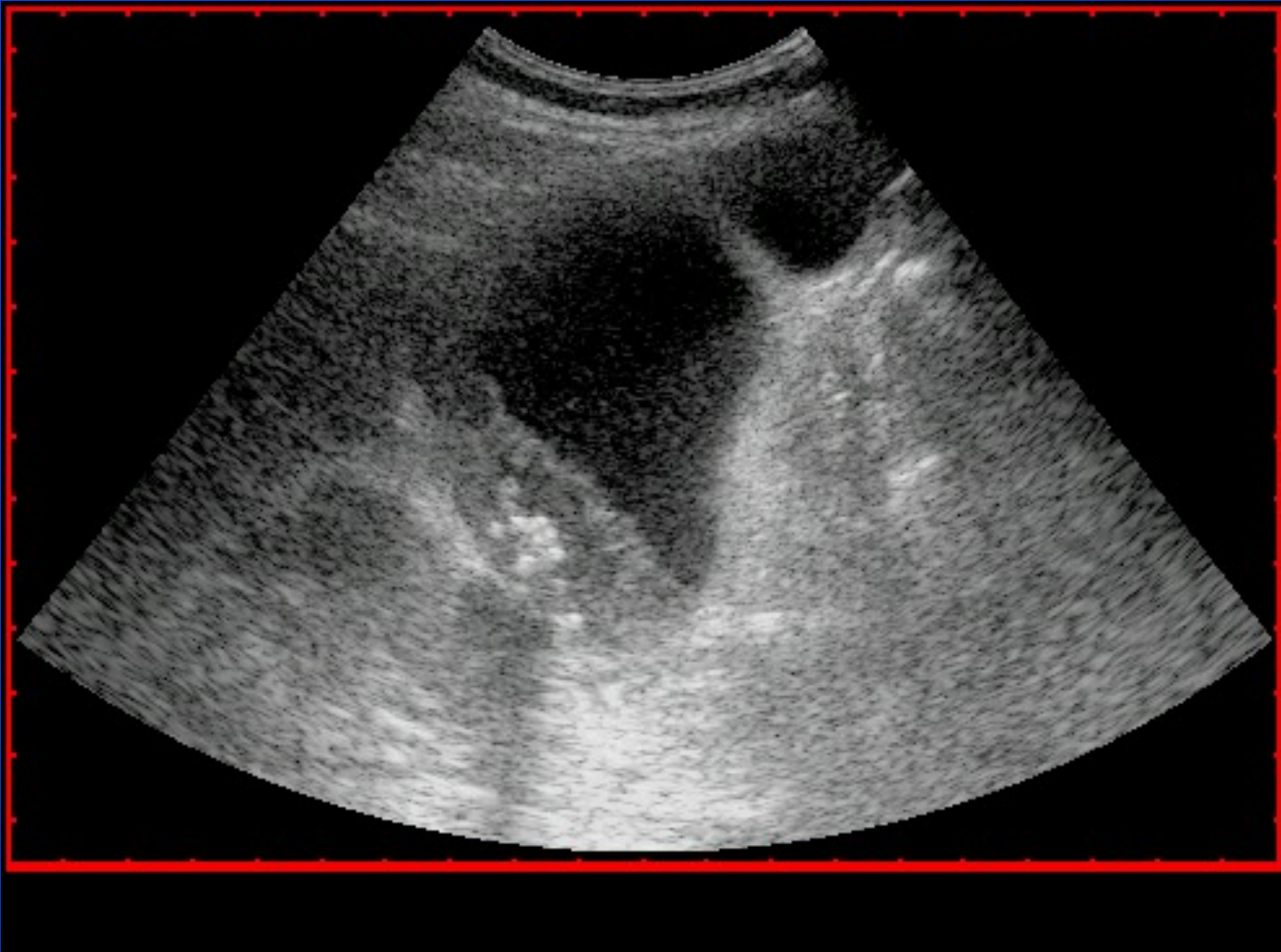



Twinkling Artifact

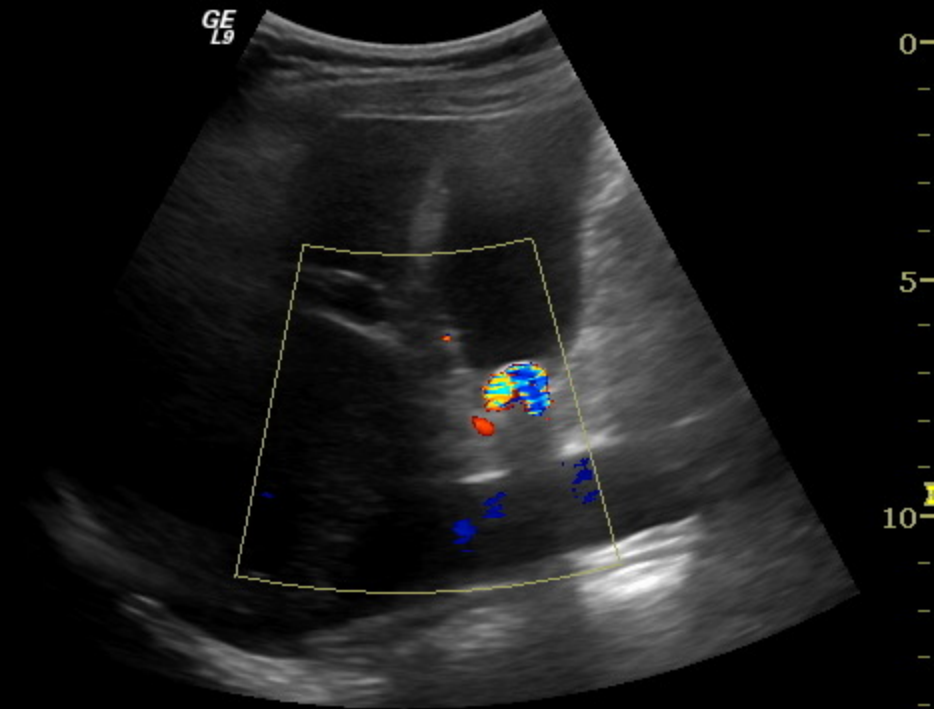
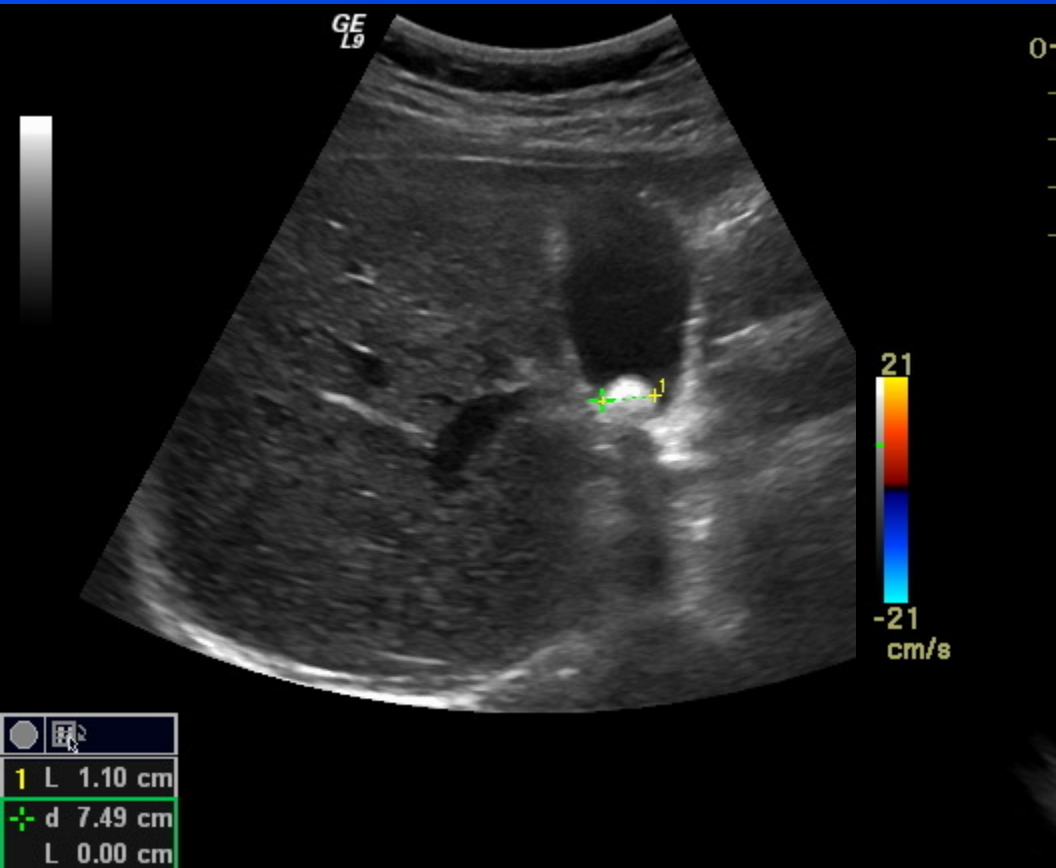



Porcelain Gallbladder

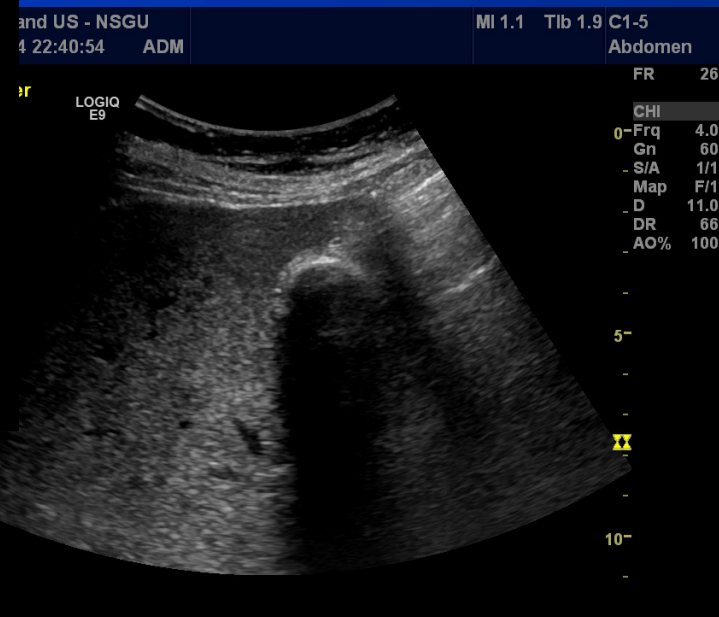
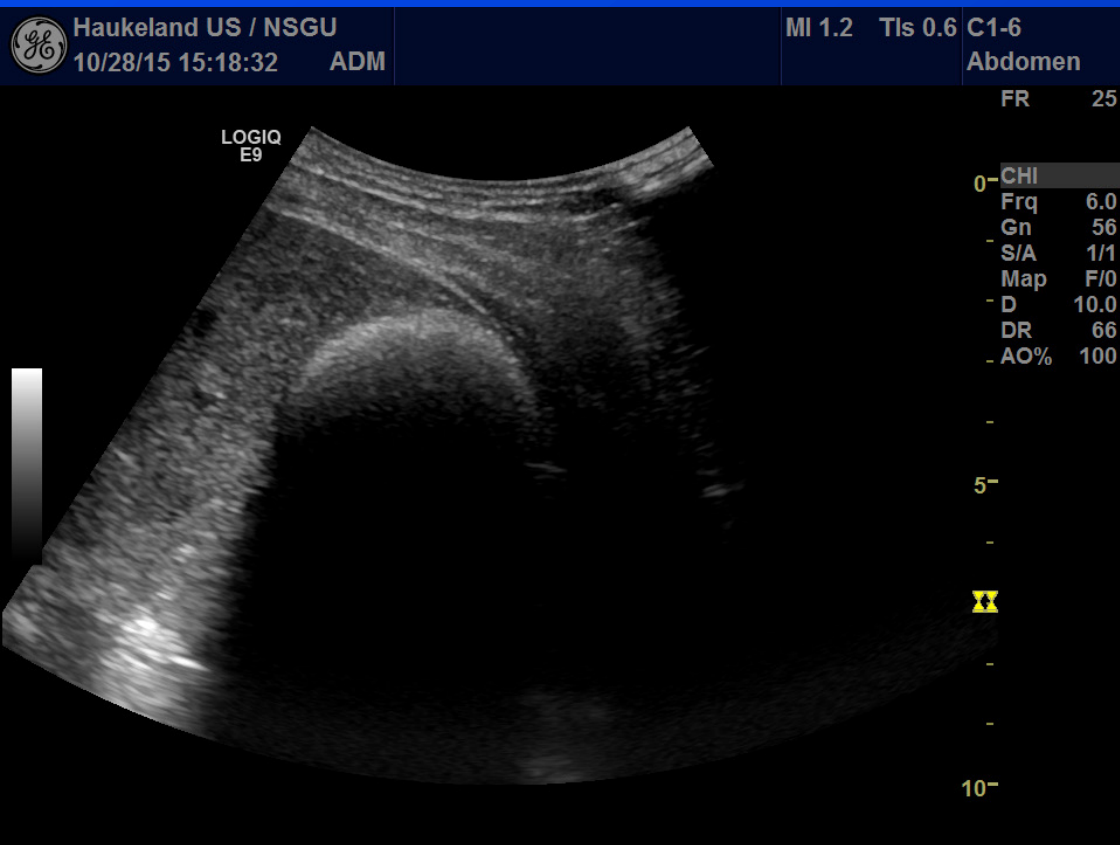



POLYPS

- Small, echogenic lesion adherent to the gallbladder wall
- Can be pedunculated, but most often not
- No shadow
- Sometimes only pseudopolyps
- Follow-up necessary if $> 6\text{mm}$
- Surgery if $> 10\text{mm}$

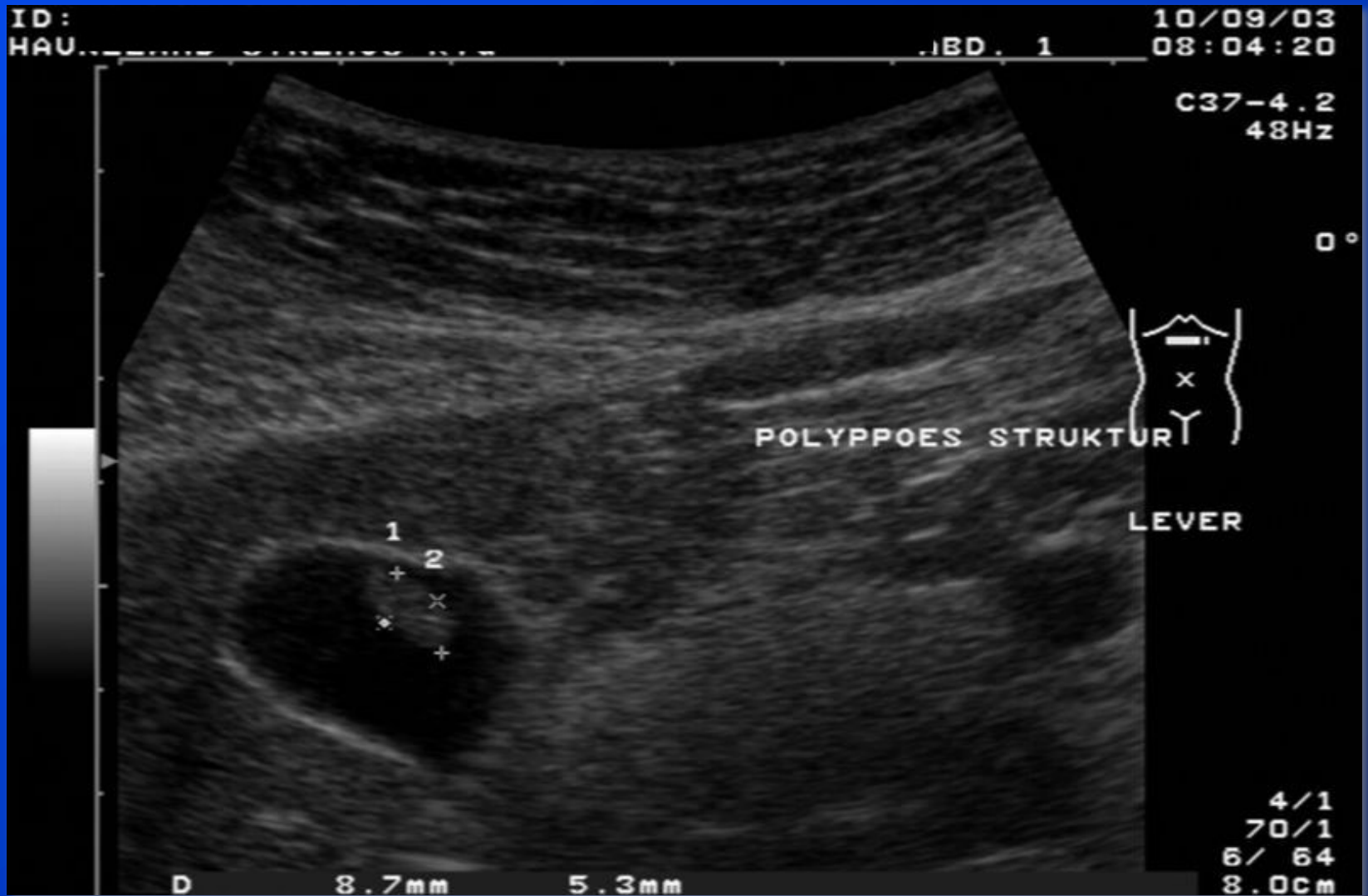



Galbladder Polyps

GE Haukeland US 09/29/10 10:45:48 ADM MI 1.2 TIs 1.9 C1-5 GASTRO

| | |
|-----|-----|
| FR | 26 |
| CHI | |
| Frq | 4.0 |

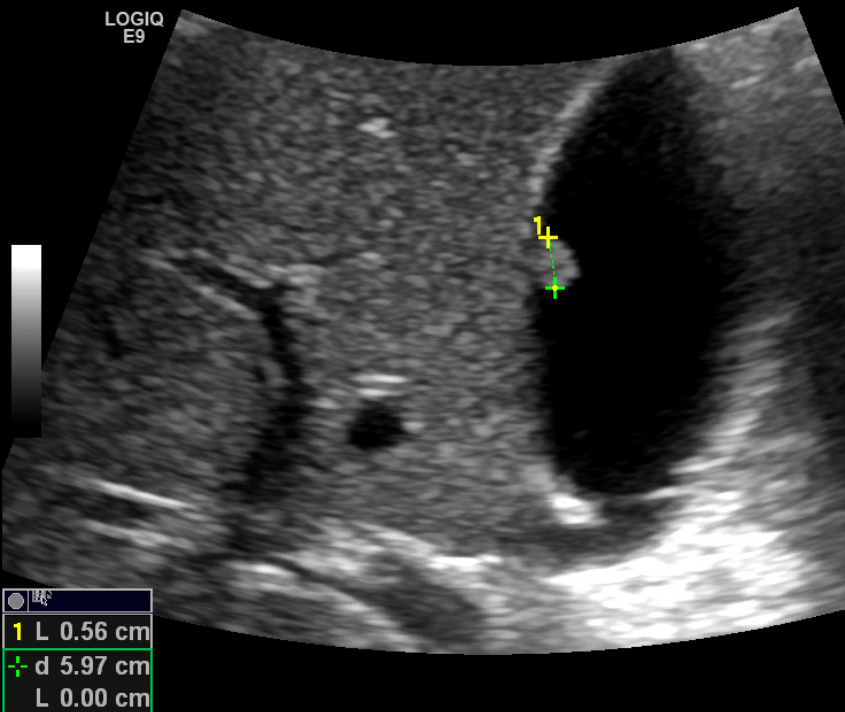

1 L 0.56 cm
+ d 5.97 cm
L 0.00 cm

GE Haukeland US 09/29/10 10:46:27 ADM MI 1.2 TIs 1.5 C1-5 GASTRO

| | |
|-----|------|
| FR | 15 |
| CHI | |
| Frq | 4.0 |
| Gn | 64 |
| D | 10.0 |
| AO% | 100 |
| CF | |
| Frq | 3.6 |
| Gn | 20.0 |
| L/A | 0/7 |
| PRF | 1.9 |
| WF | 140 |
| S/P | 5/12 |
| AO% | 100 |



Small Polyp





Gallbladder tumor

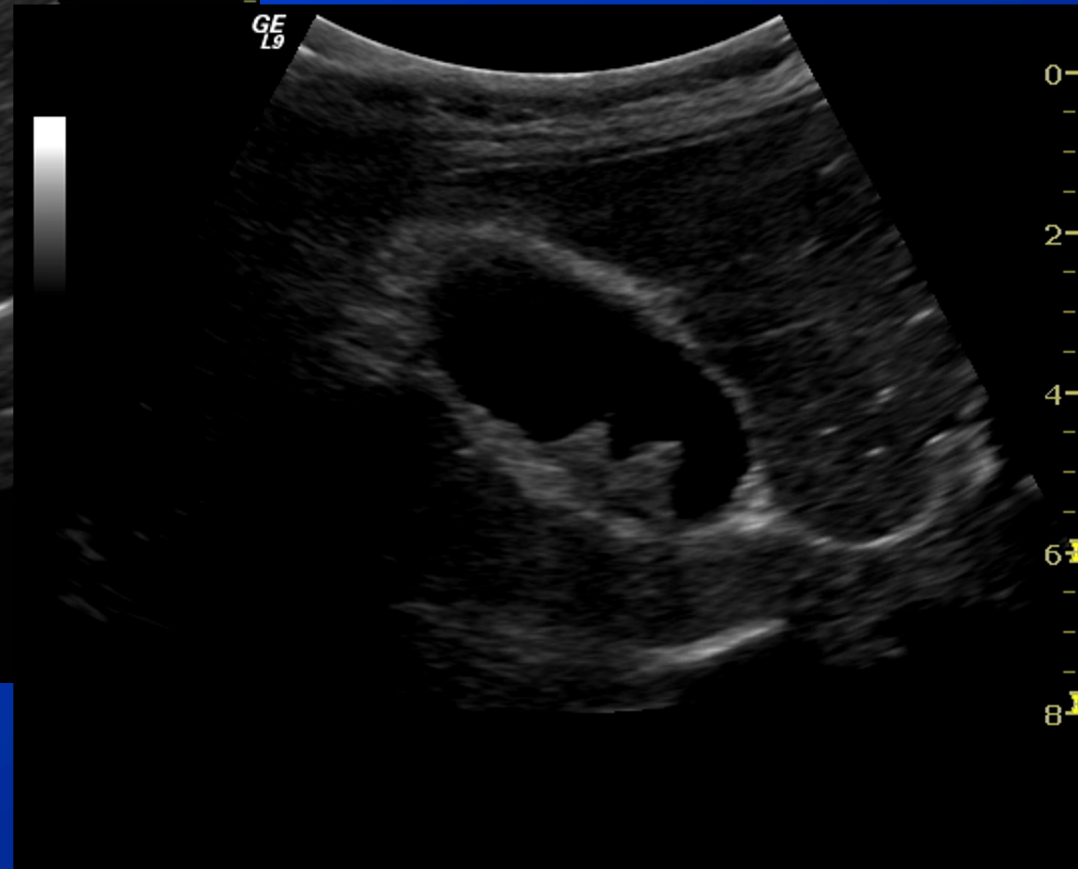
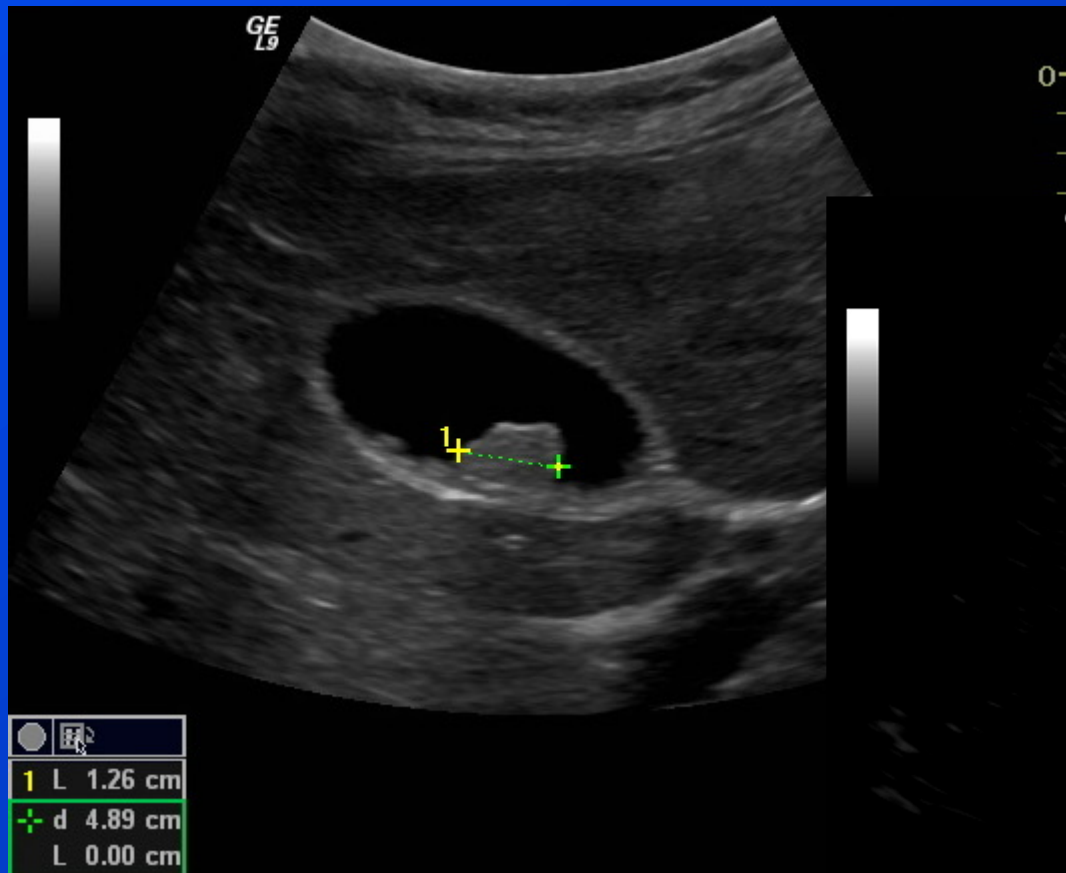



Gallbladder tumor

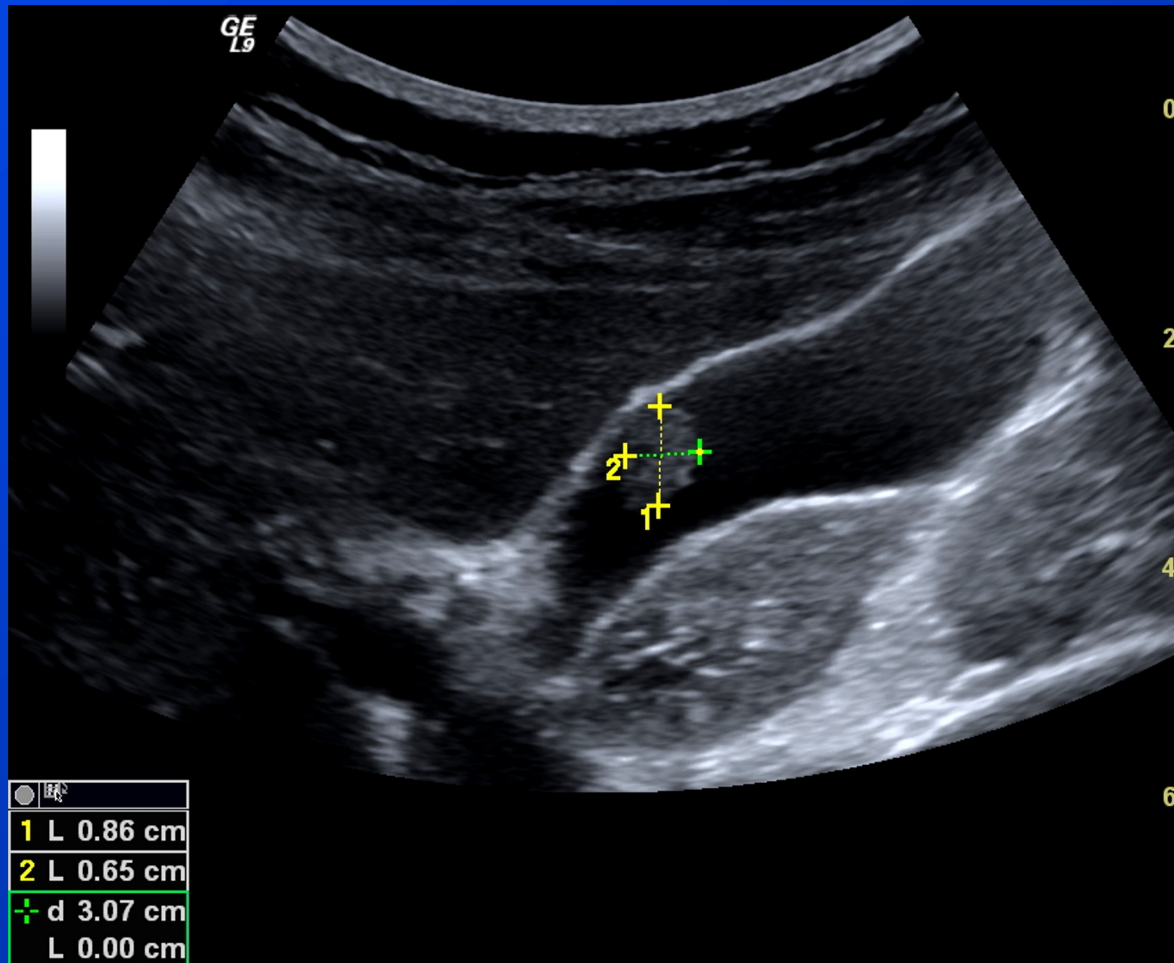



Tumor of the gallbladder wall



Haukeland
09/02/22 15:06:13

ADM

MI 1.4 TIs 0.3

C1-6
AbdDetail

FR 38

LOGIQ



| CHI | X |
|-----|------|
| Frq | 4.5 |
| Gn | 50 |
| S/A | 4/2 |
| Map | D/2 |
| D | 11.0 |
| Zm | 0 |
| DR | 66 |
| AO% | 100 |

5

10

L



CEUS of Gallbladder tumor

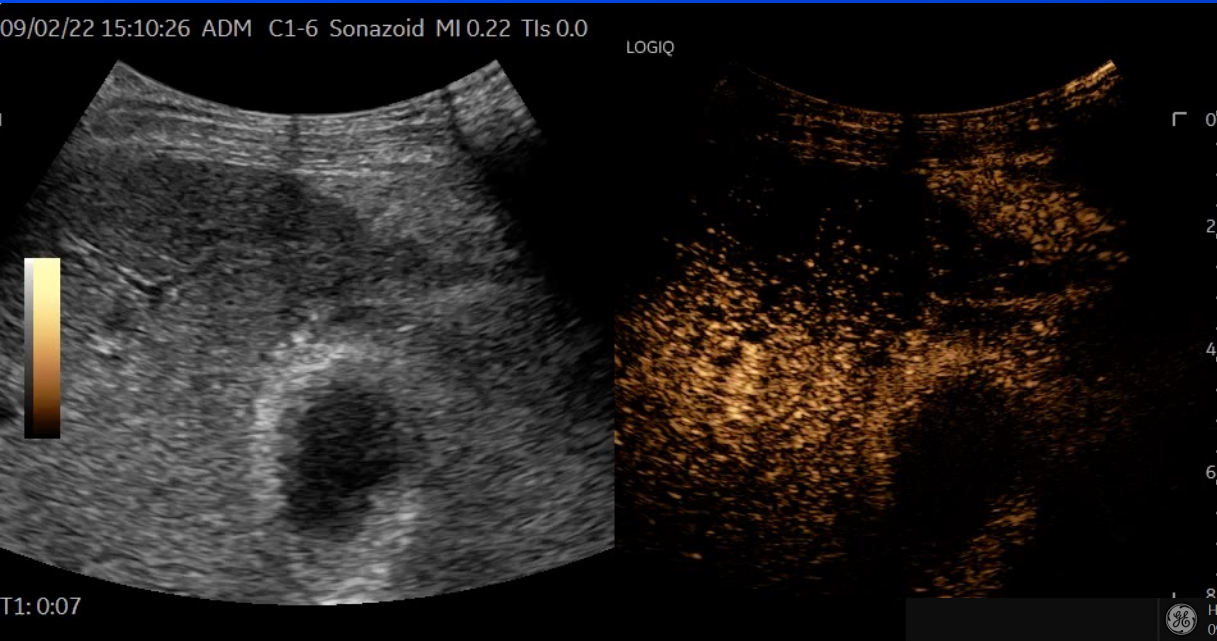

Sinusoidal phase

Arterial phase

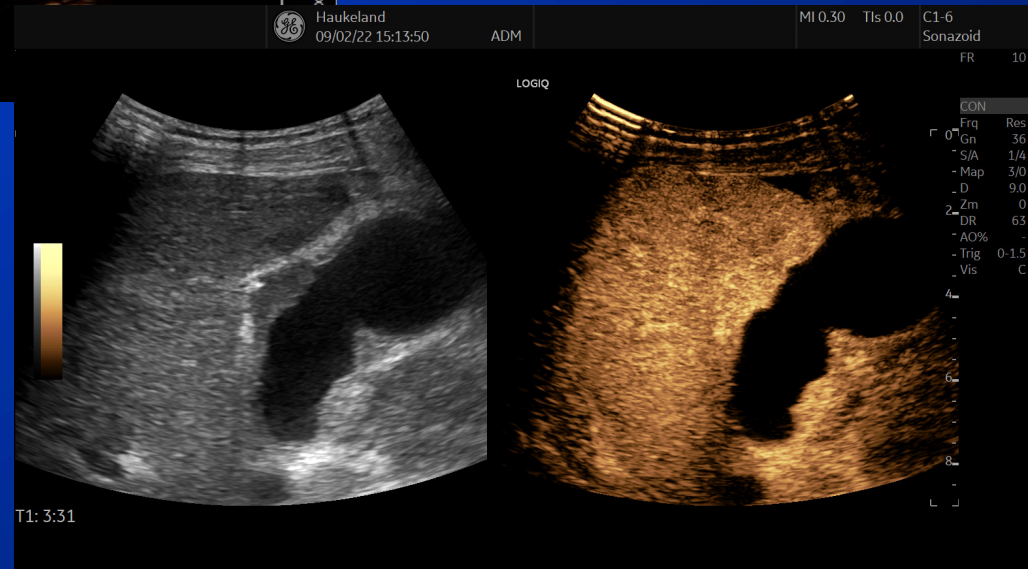



Cancer of the Gallbladder

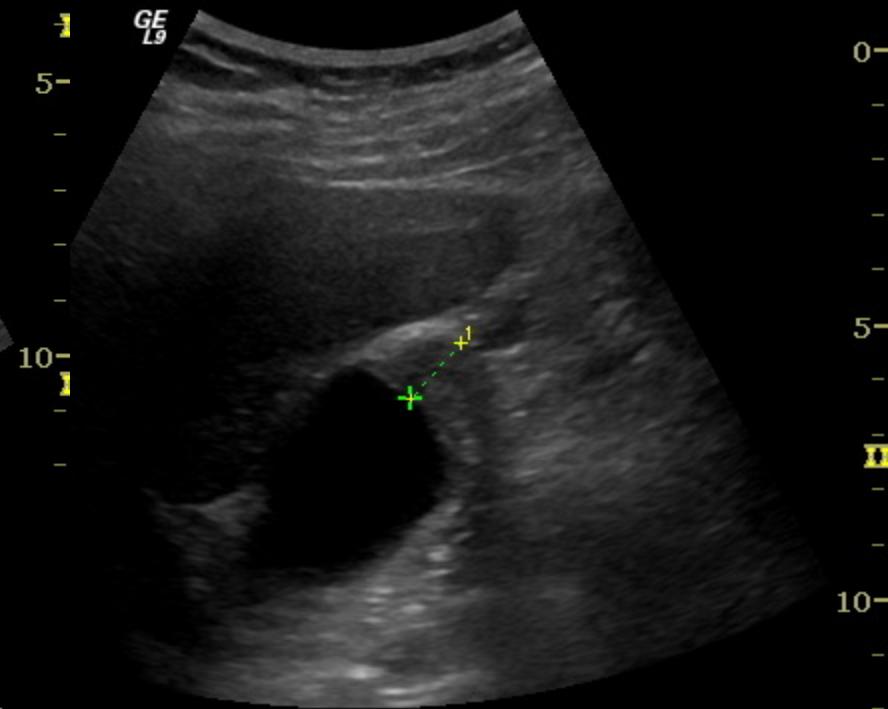
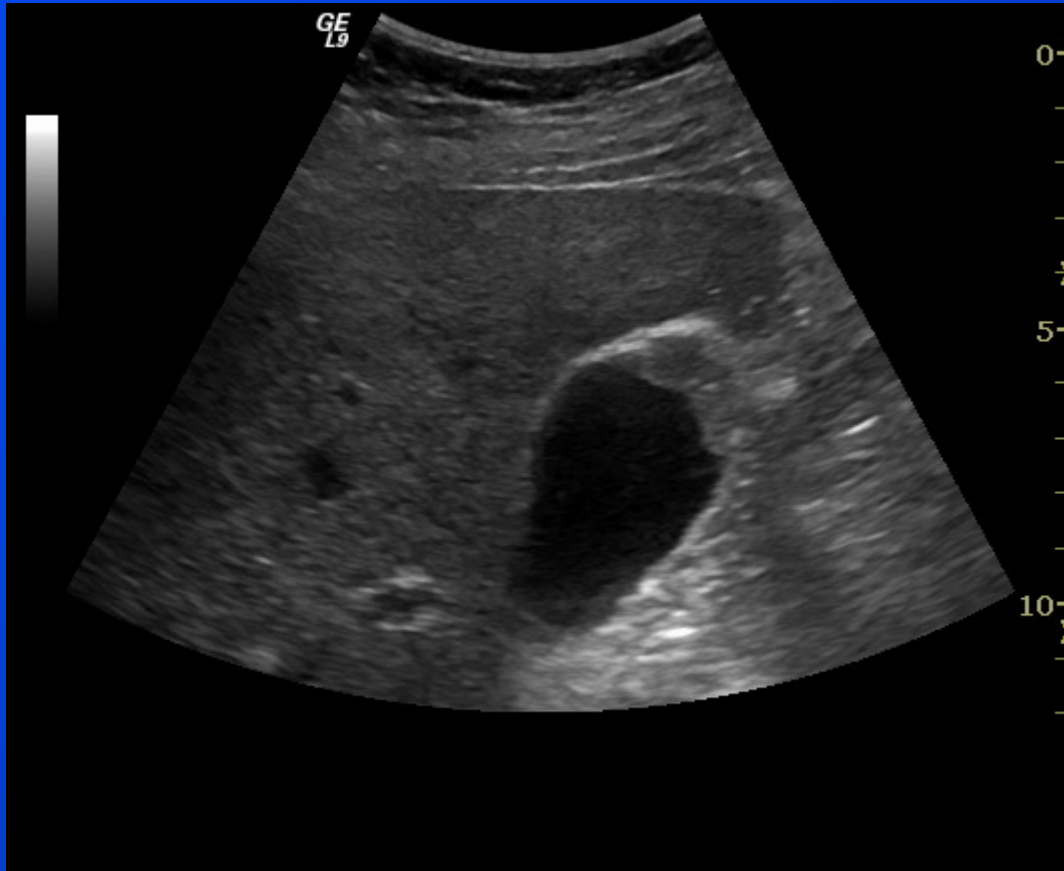

| | | |
|---|---|---------|
| ● | ■ | □ |
| 1 | L | 1.36 cm |
| + | d | 6.38 cm |
| | L | 0.00 cm |



Gallbladder – Sludge or tumor?

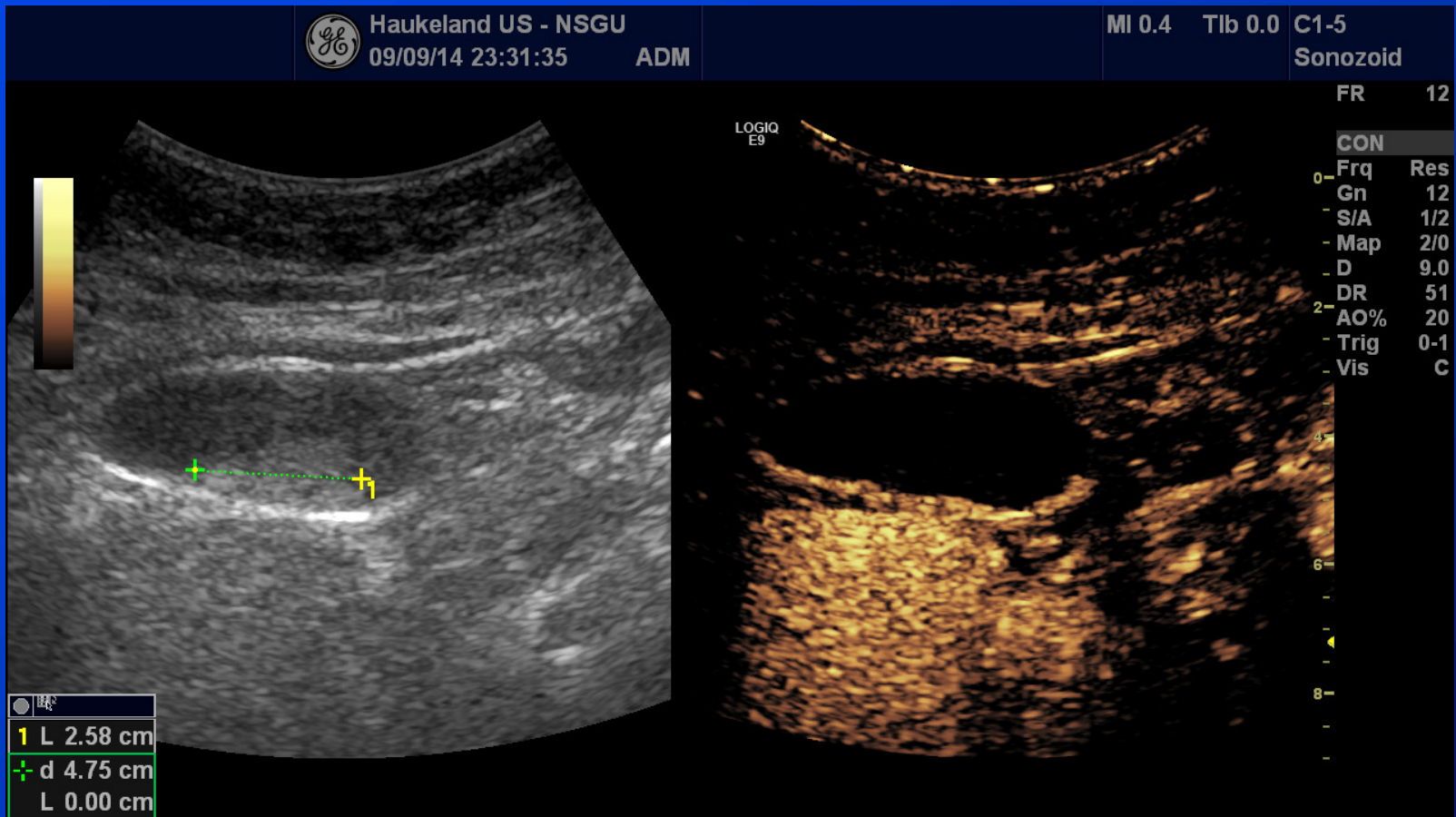



Gallbladder Adenomyomatosis

- 5 - 9% in cholecystectomy specimens
- No malignant transformation
- No treatment necessary

- Focal or diffuse thickening
- Rokitansky-Aschoff sinuses
 - Epithelial-lined intramural diverticles
 - Filled with mucin and cholesterolprecipitate

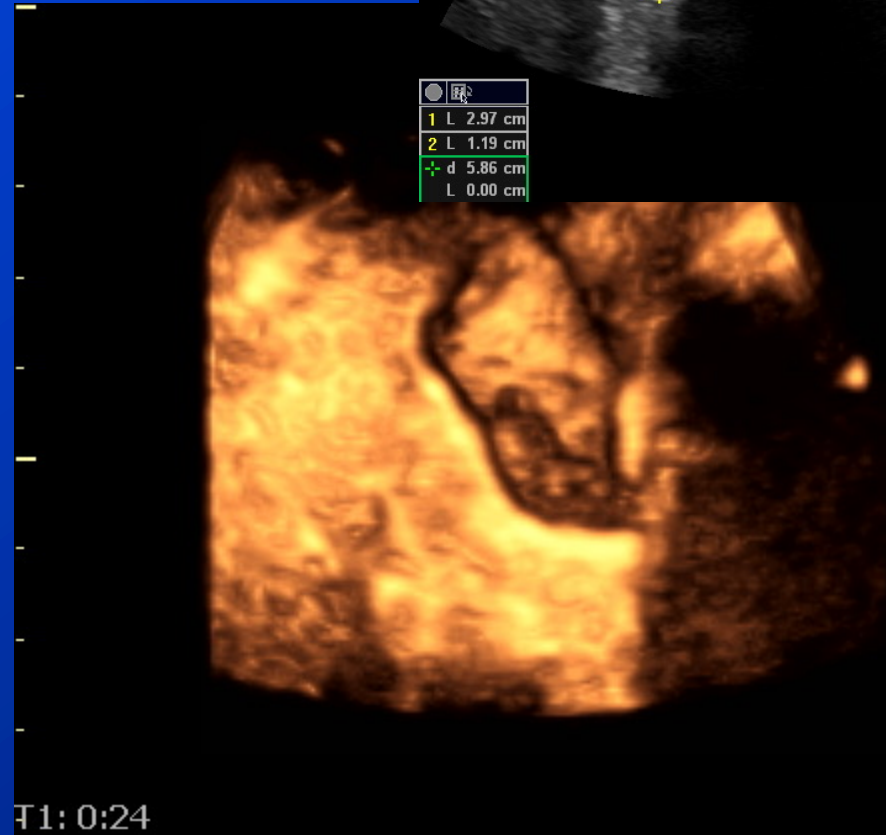
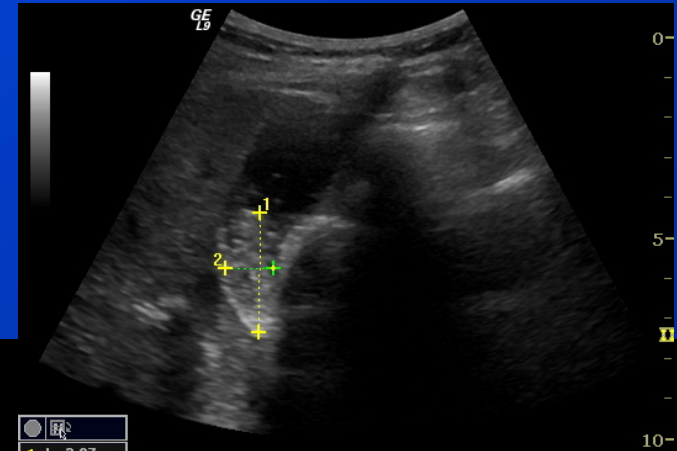



Adenomyomatosis of the Gallbladder

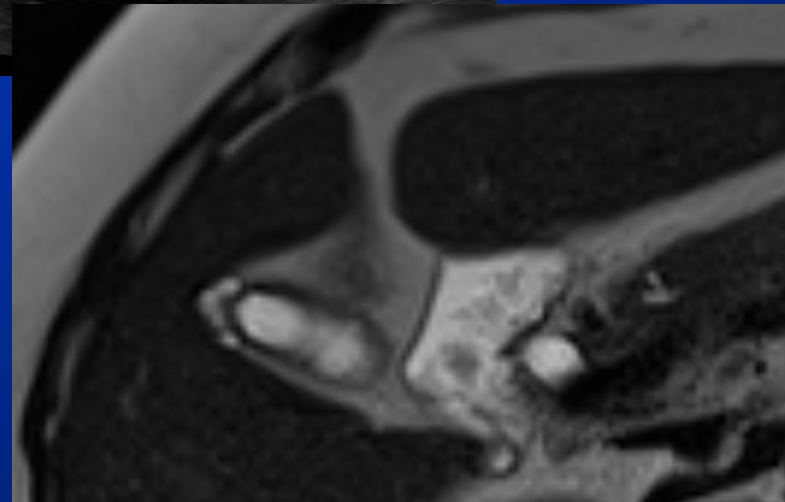
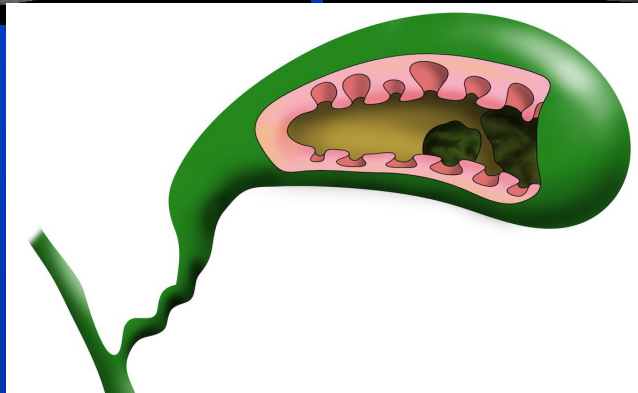
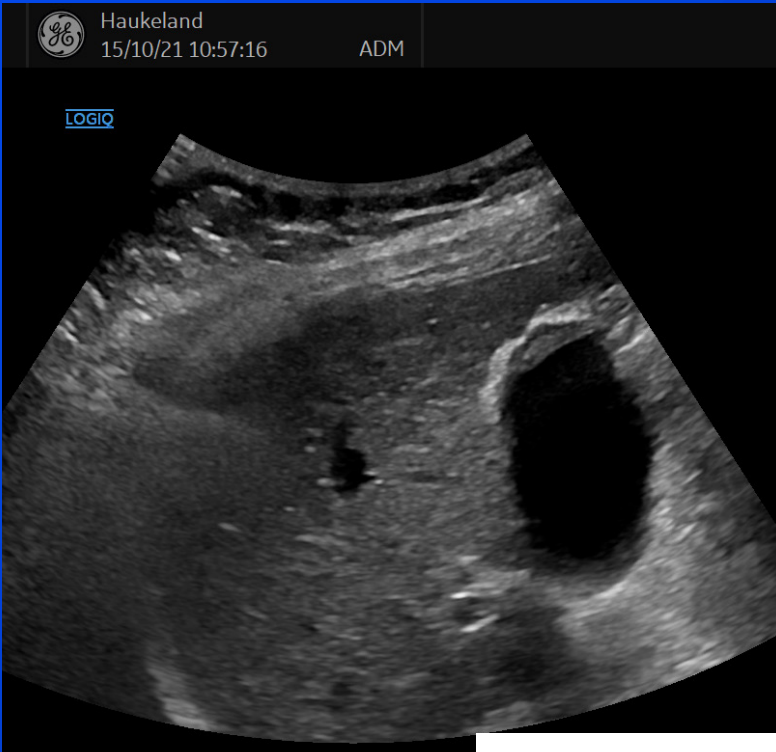



Adenomyomatosis

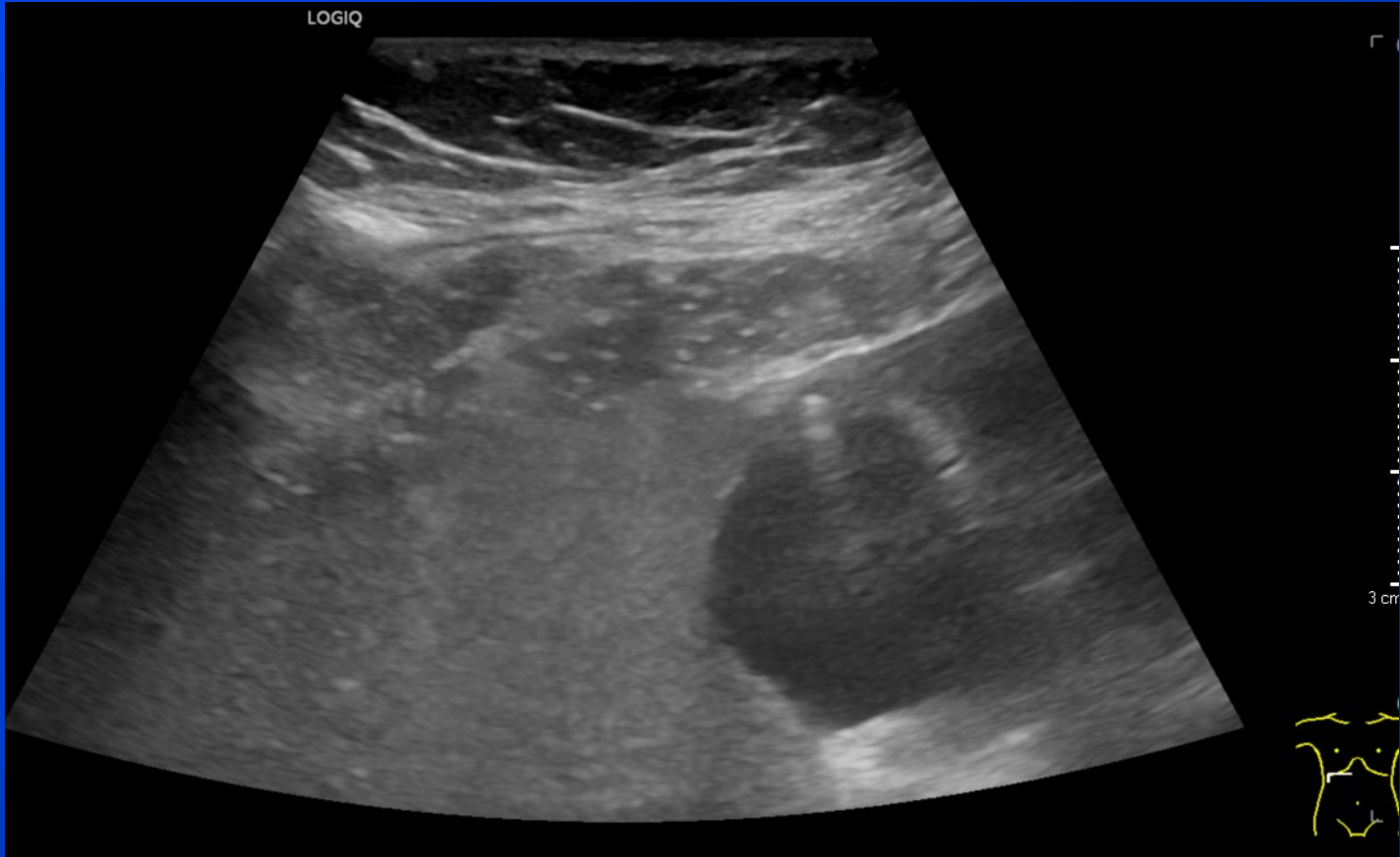

● **Komethaleartefakt**

● **Cholesterolprecipitater i Rokitansky-Aschoff sinus**



Wall Thickening of Biliary System

- Gallbladder:
 - Postprandial contraction
 - Ascites
 - Cirrhosis / Portal hypertension
 - Heart failure / Kidney failure
 - Hypoalbuminemia
 - Hepatitis
 - Cholecystitis
 - Focal thickening in Polyps / neoplasia
- Biliary Ducts:
 - Primary Sclerosing Cholangitis
 - Cholangiocarcinoma



Non-Fasting Gallbladder





Thickened wall in ascites

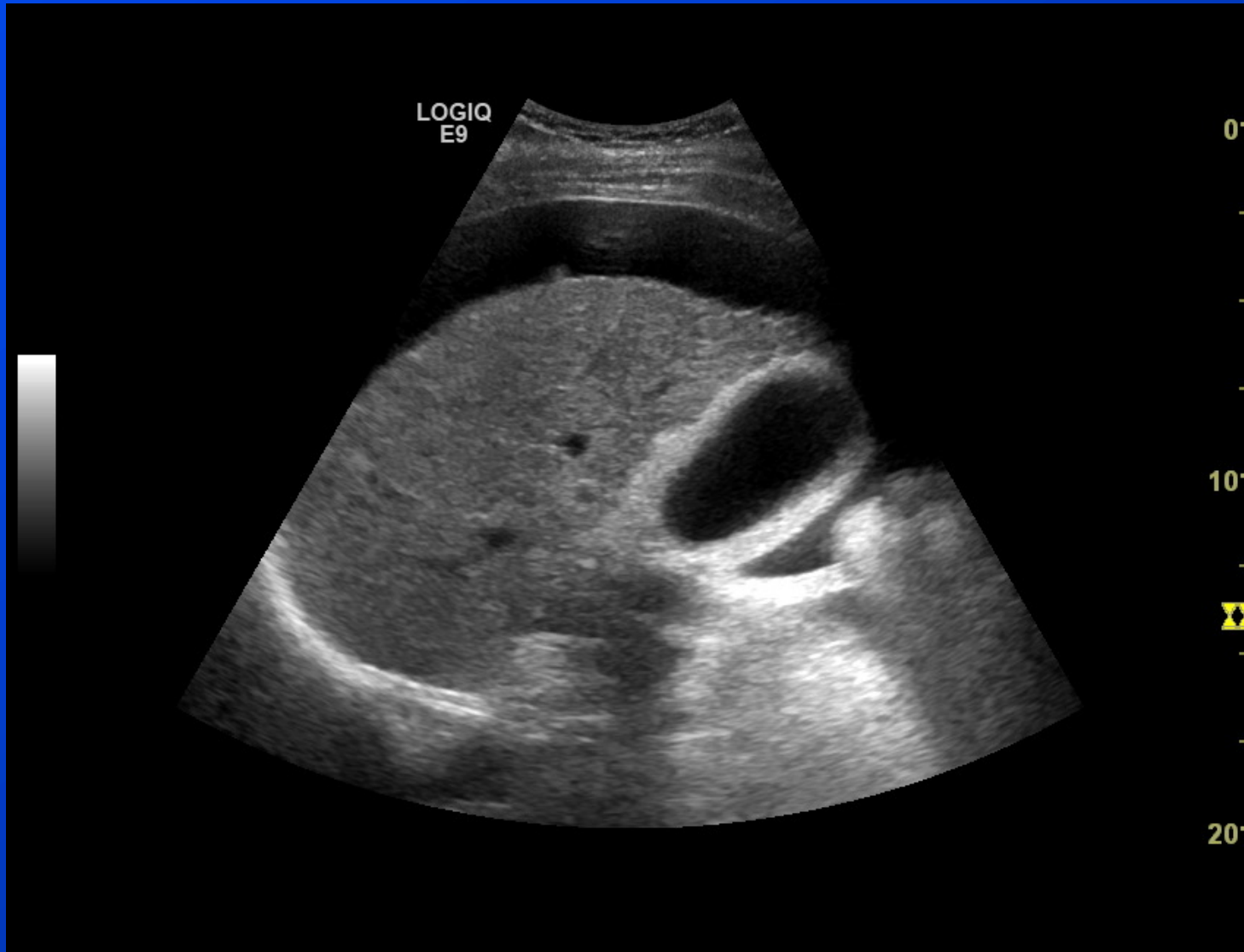



Cirrhosis

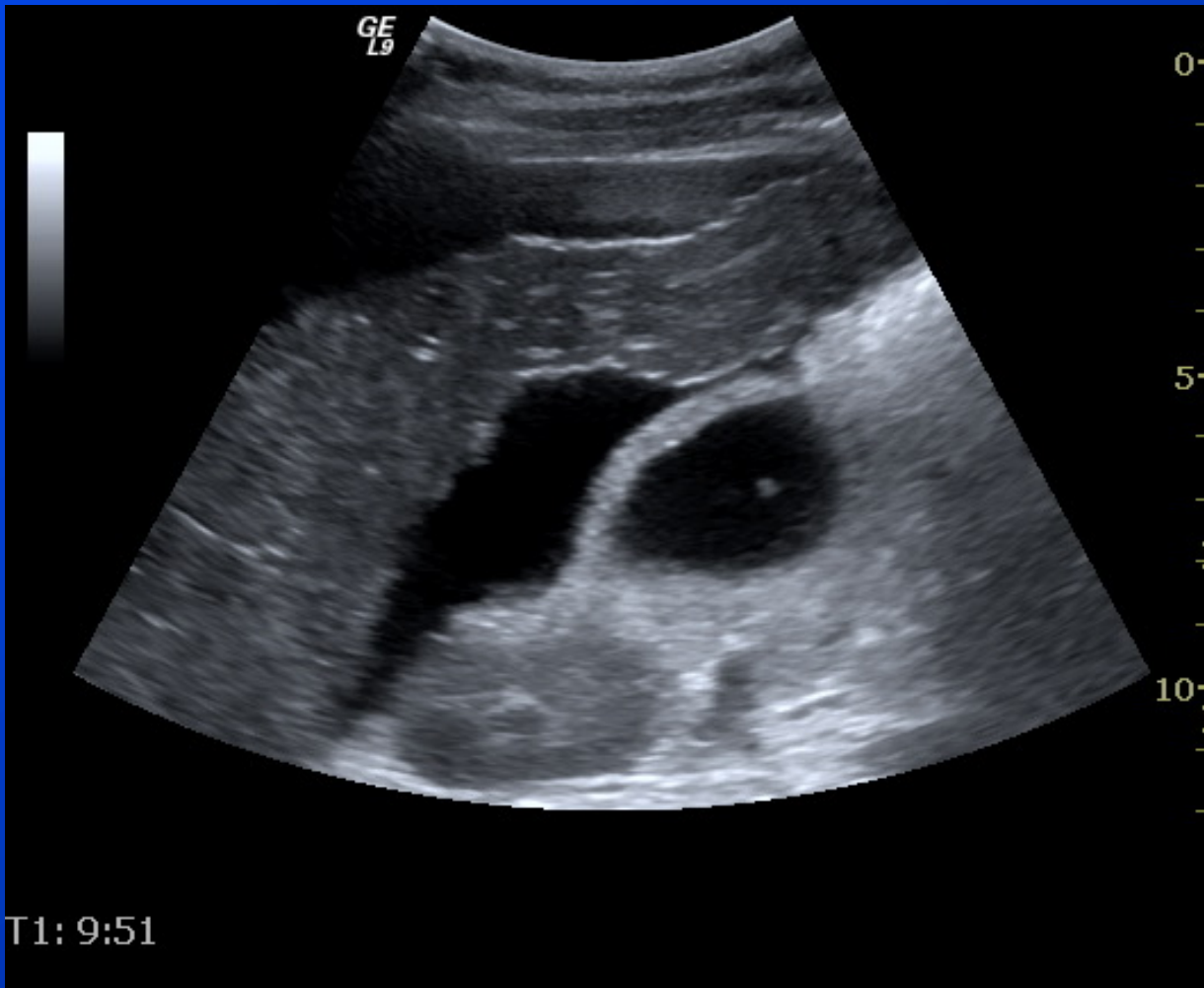



Gallbladder in Hepatitis

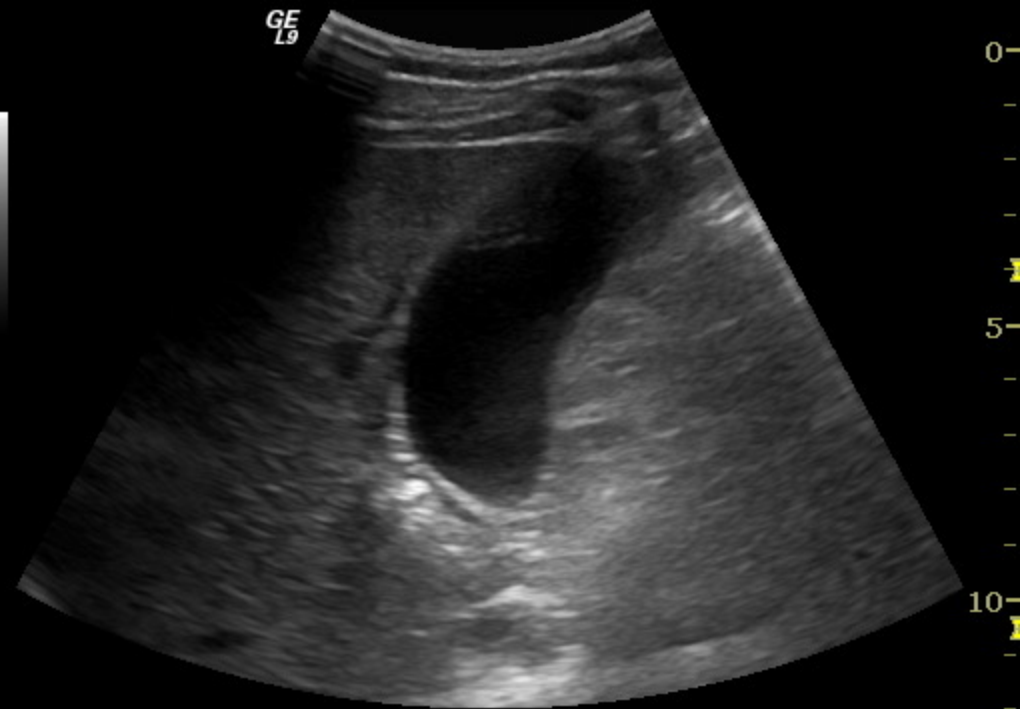
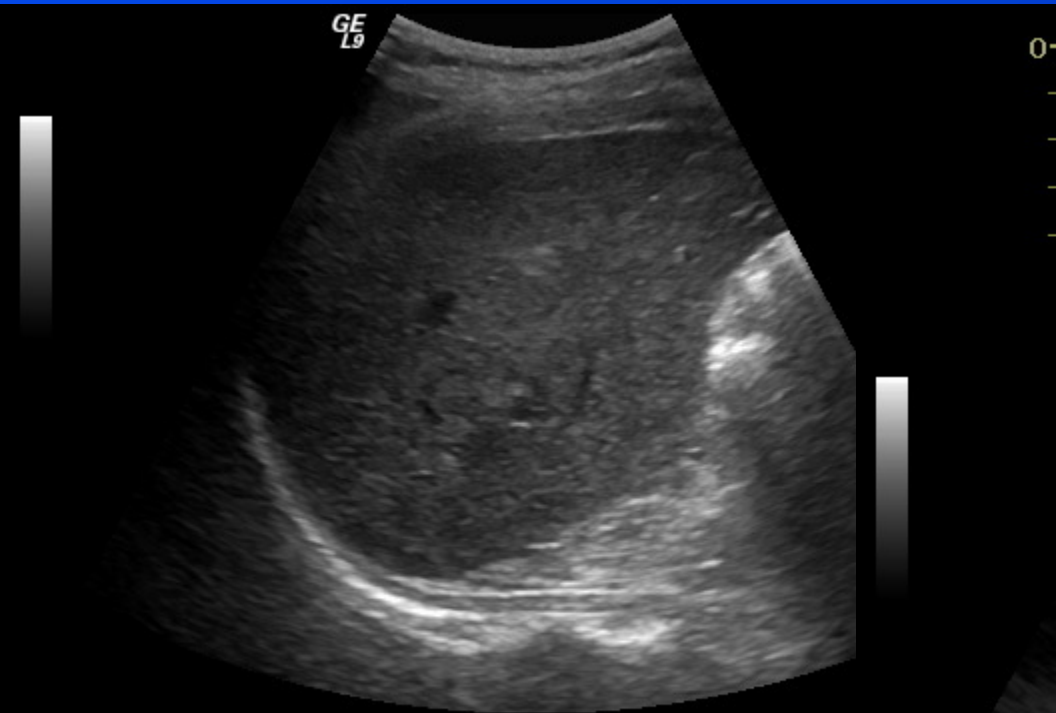



What is inside the Gallbladder?

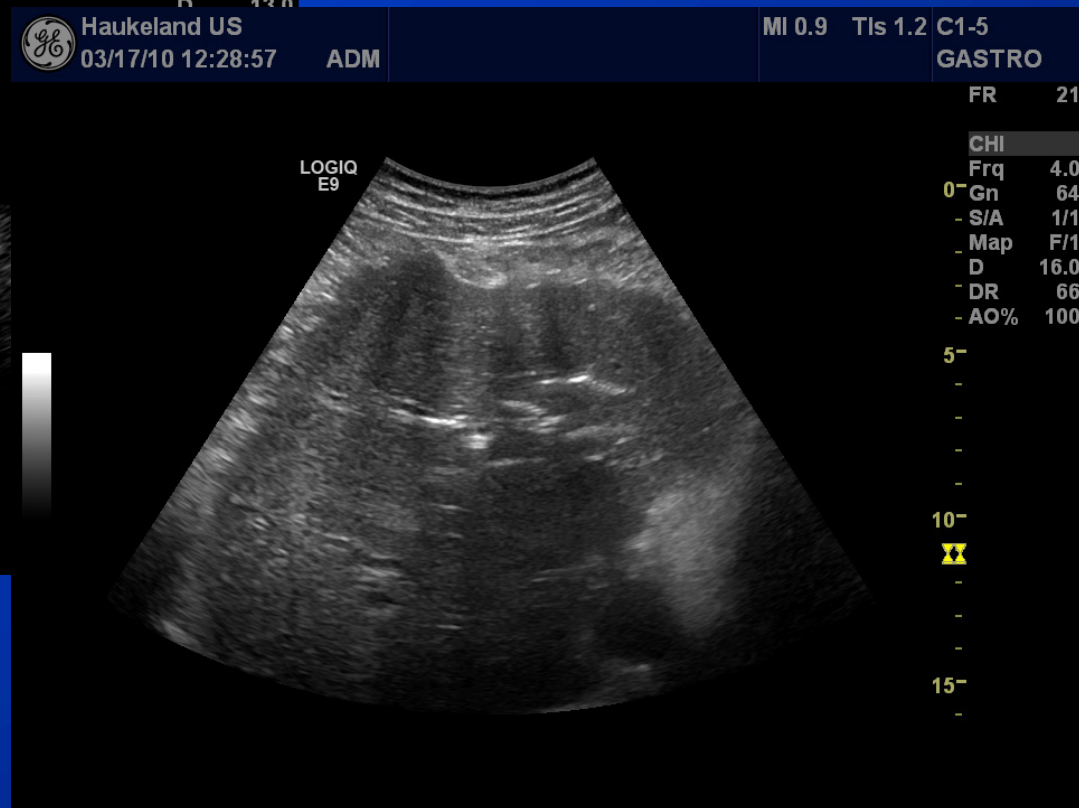
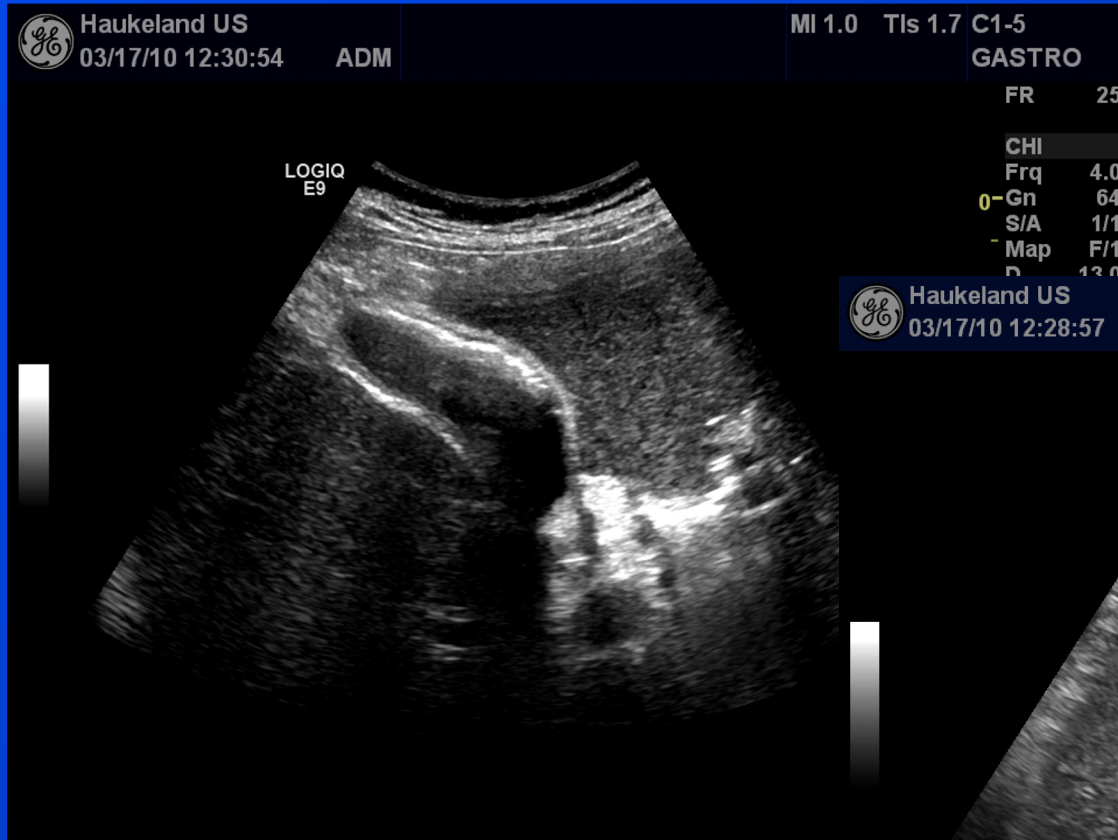

Aerobilia



Aerobili

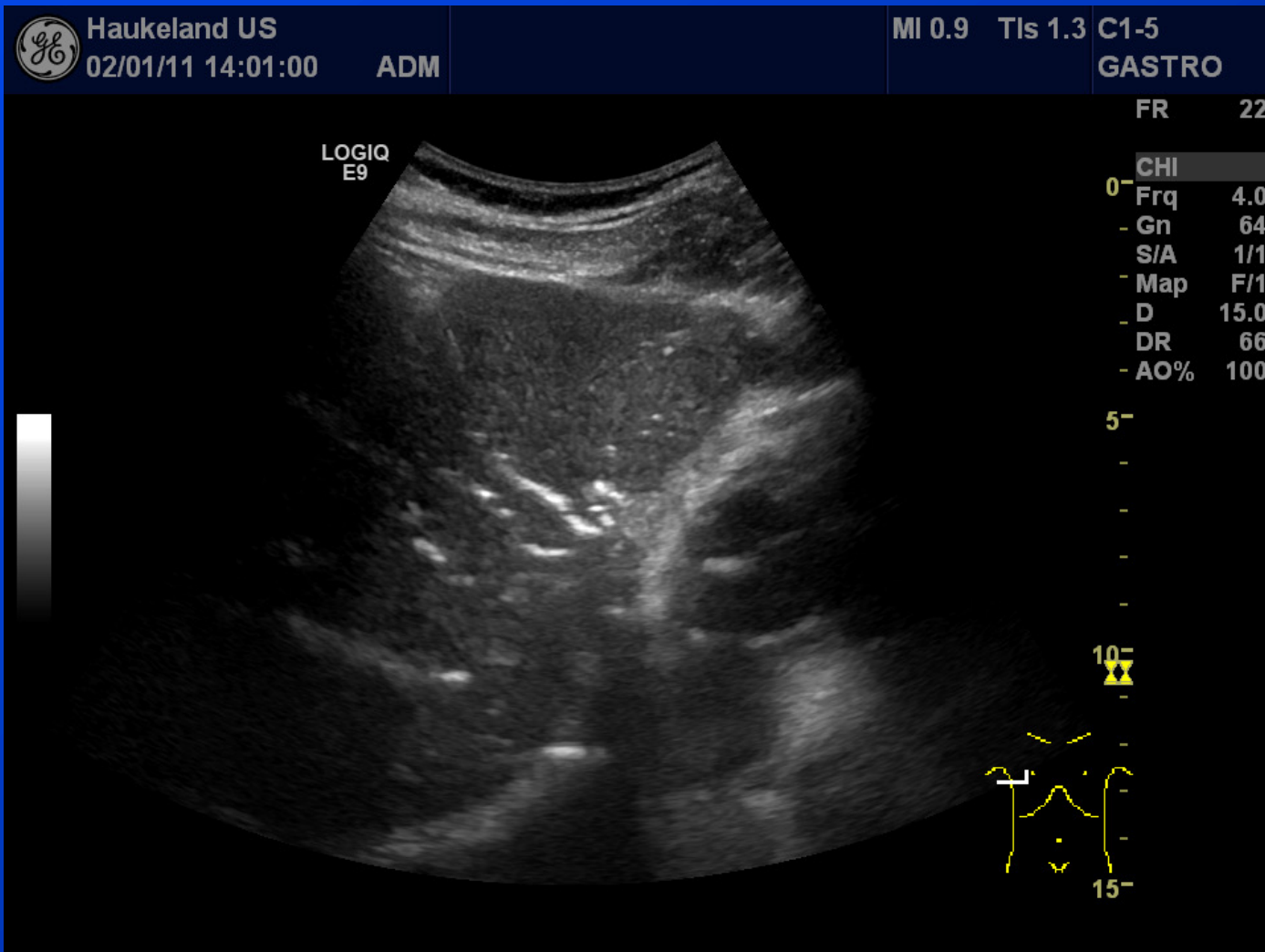



CHOLECYSTITIS

- Pain at "transducer-palpation"
- Wall thickness: 4 mm or more
- Cholecystolithiasis
- Dilated gallebladder: Diameter 4 cm or more
- Echopoor layer in the wall



Cholecystitt

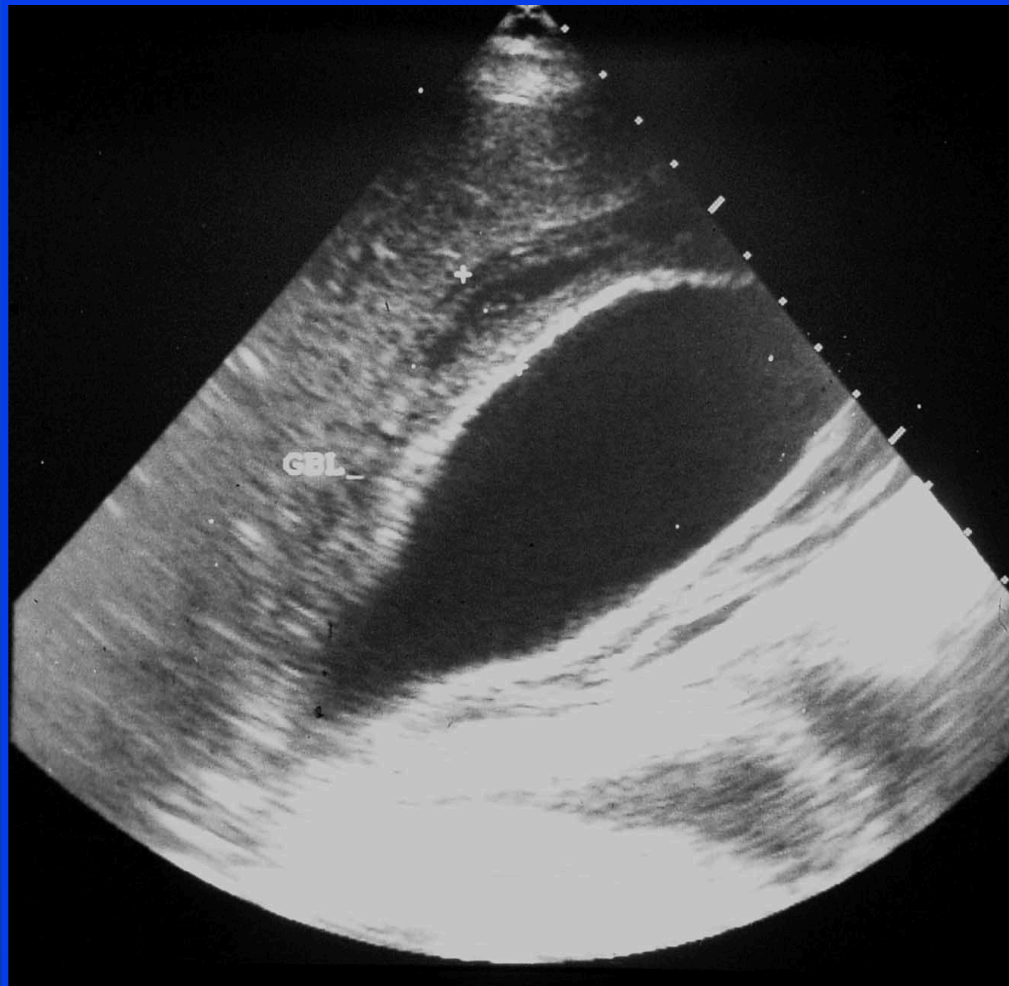

P

GB





Complicated Cholecystitis





CEUS of gallbladder

Venous phase

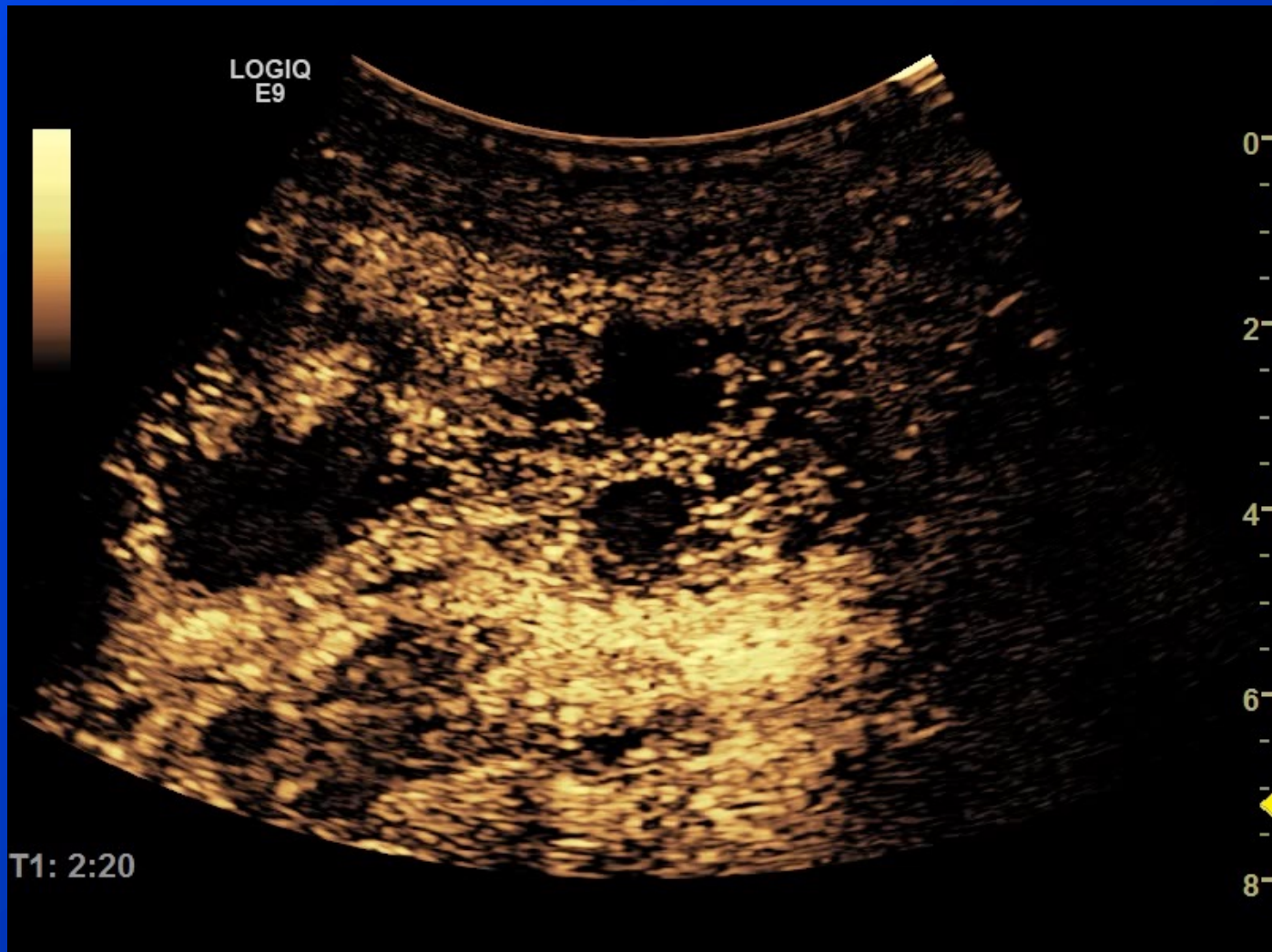



Chronic Cholecystitis



Haukeland US
09/08/10 10:50:18

ADM

MI 1.2 TIs 1.6

C1-5
GASTRO

FR 26

CHI

0- Frq 4.0
- Gn 64
- S/A 1/1
- Map F/1
D 9.0

LOGIQ
E9

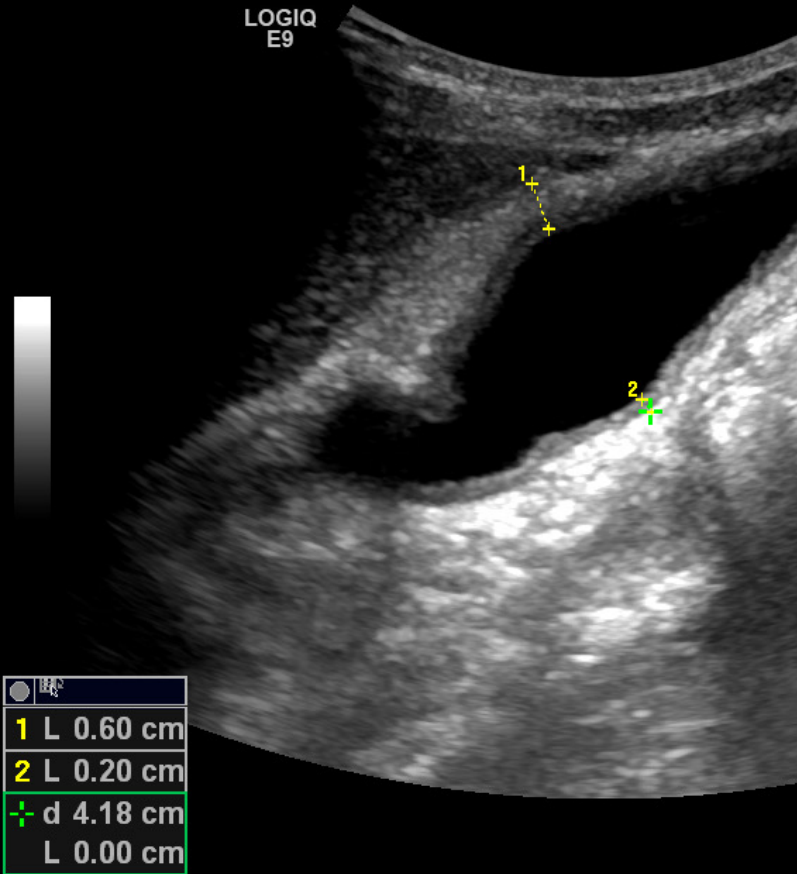

| | | |
|-----|---|---------|
| 1 | L | 0.60 cm |
| 2 | L | 0.20 cm |
| + d | | 4.18 cm |
| L | | 0.00 cm |



Haukeland US
09/08/10 10:57:38

ADM

MI 1.2 TIs 0.8 9L

GASTRO

FR 34

0- CHI
- Frq 9.0
- Gn 53
- S/A 3/1
- Map F/1
1- D 4.5
- DR 63
- AO% 100

LOGIQ
E9

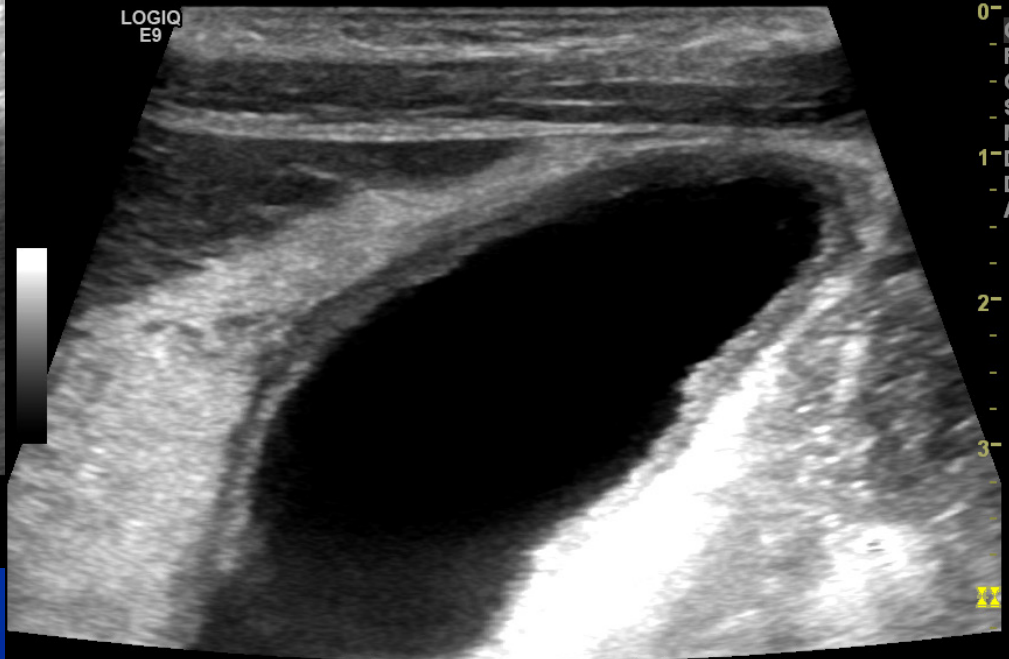



Chronic cholecystitis



Haukeland
09/02/22 10:21:57

ADM

LOGIQ



Haukeland
09/02/22 10:38:20

ADM

LOGIQ

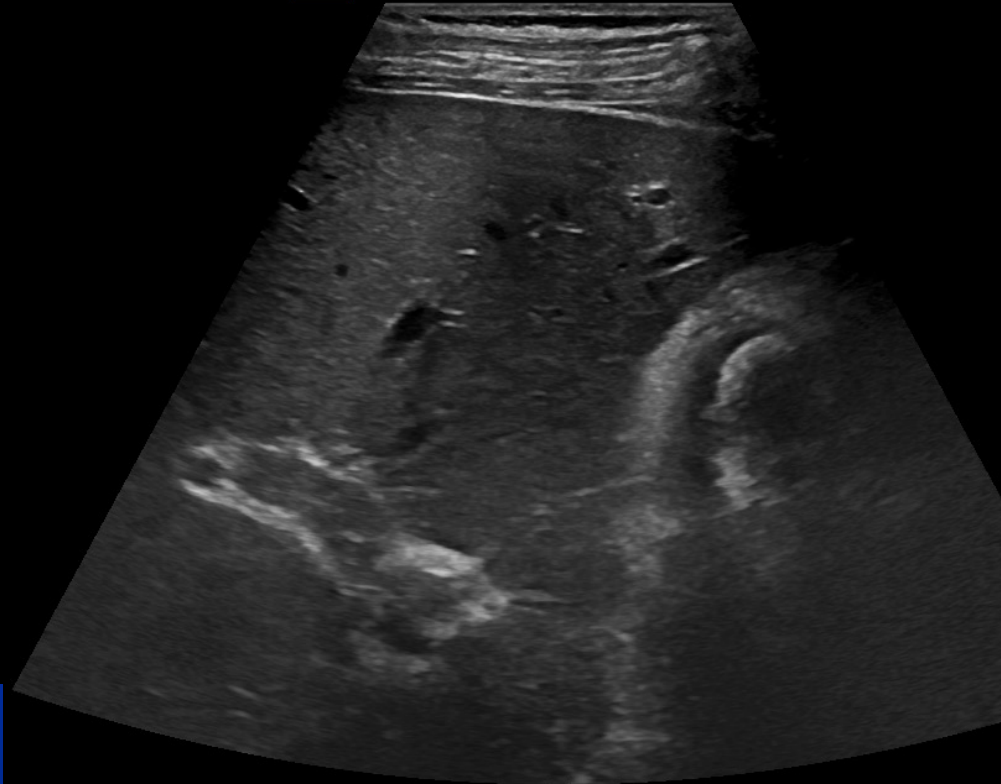



Chronic Cholecystitis

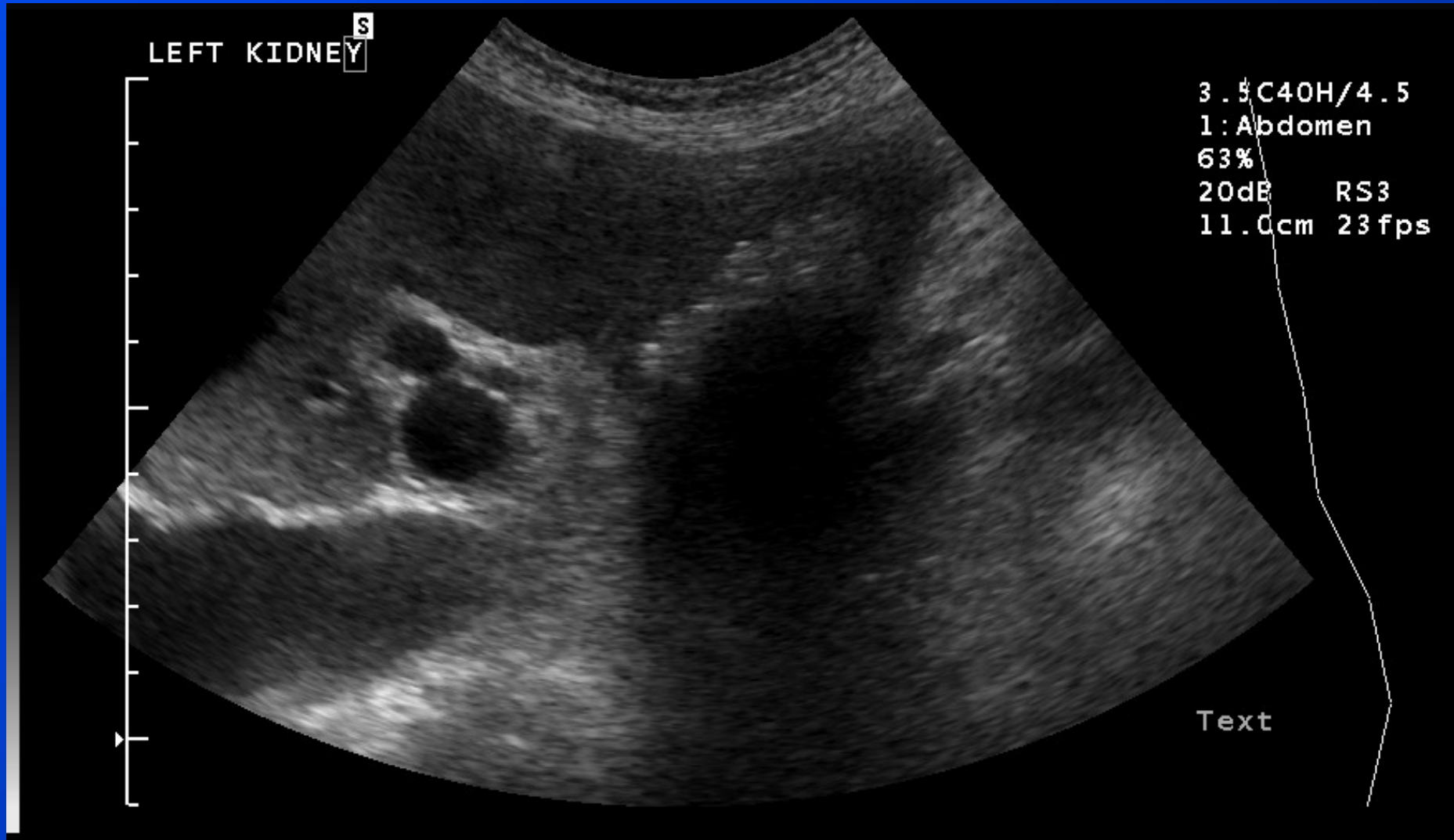



Bile duct caliper

- Intrahepatic bile ducts < 1-2 mm
- Ductus hepatis communis and ductus choledocus < 6 mm
- > 6 mm indicates obstruktion
- Increasing diameter with increasing age
- Increasing diameter after:
 - Postcholecystectomy
 - Post-ERCP with papillotomy

d
s
gh

ATL

29
35
41
47
53
59
59

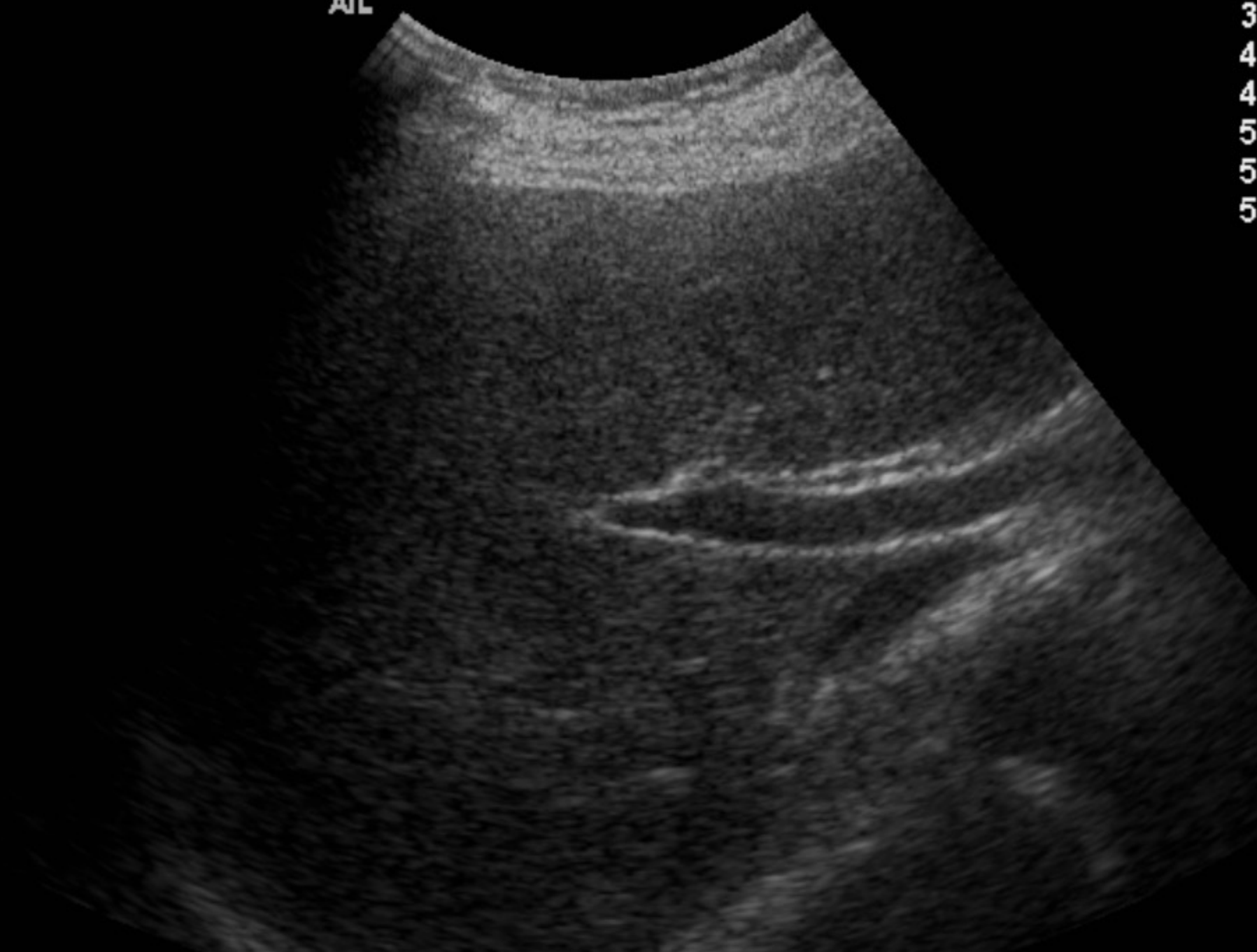

ATL

d
en
lap 5

Hz
Med V

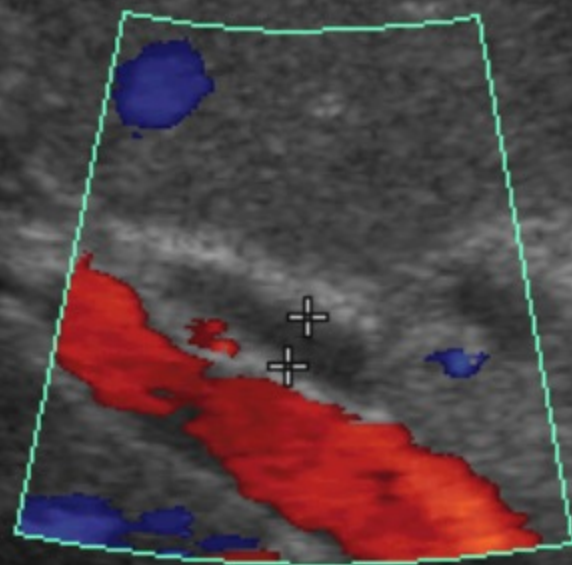

56cm



Causes of dilatation

- Stone
- Neoplasm
 - hepatocellular carcinoma
 - cholangiocarcinoma
 - metastasis
- Lymphadenopathy in the liver hilum
- Sclerosing cholangitis



Intrahepatic Bile Duct Dilatation

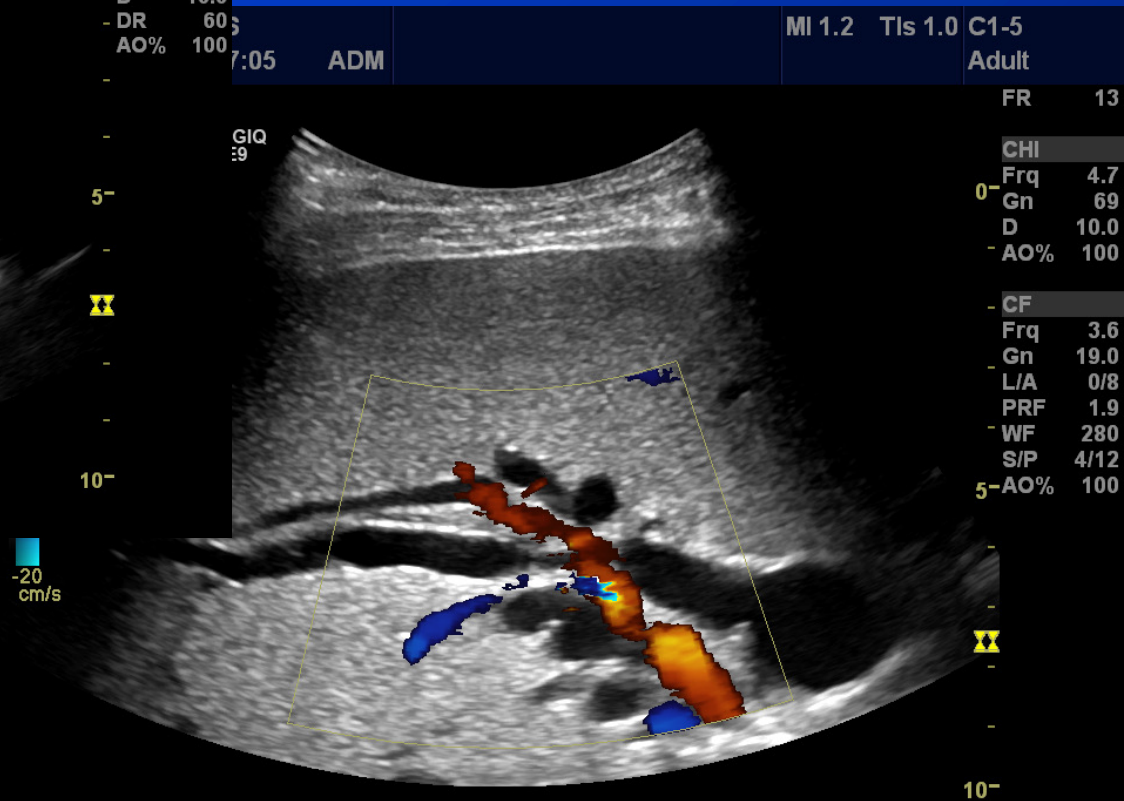



Ultrasound in PSC

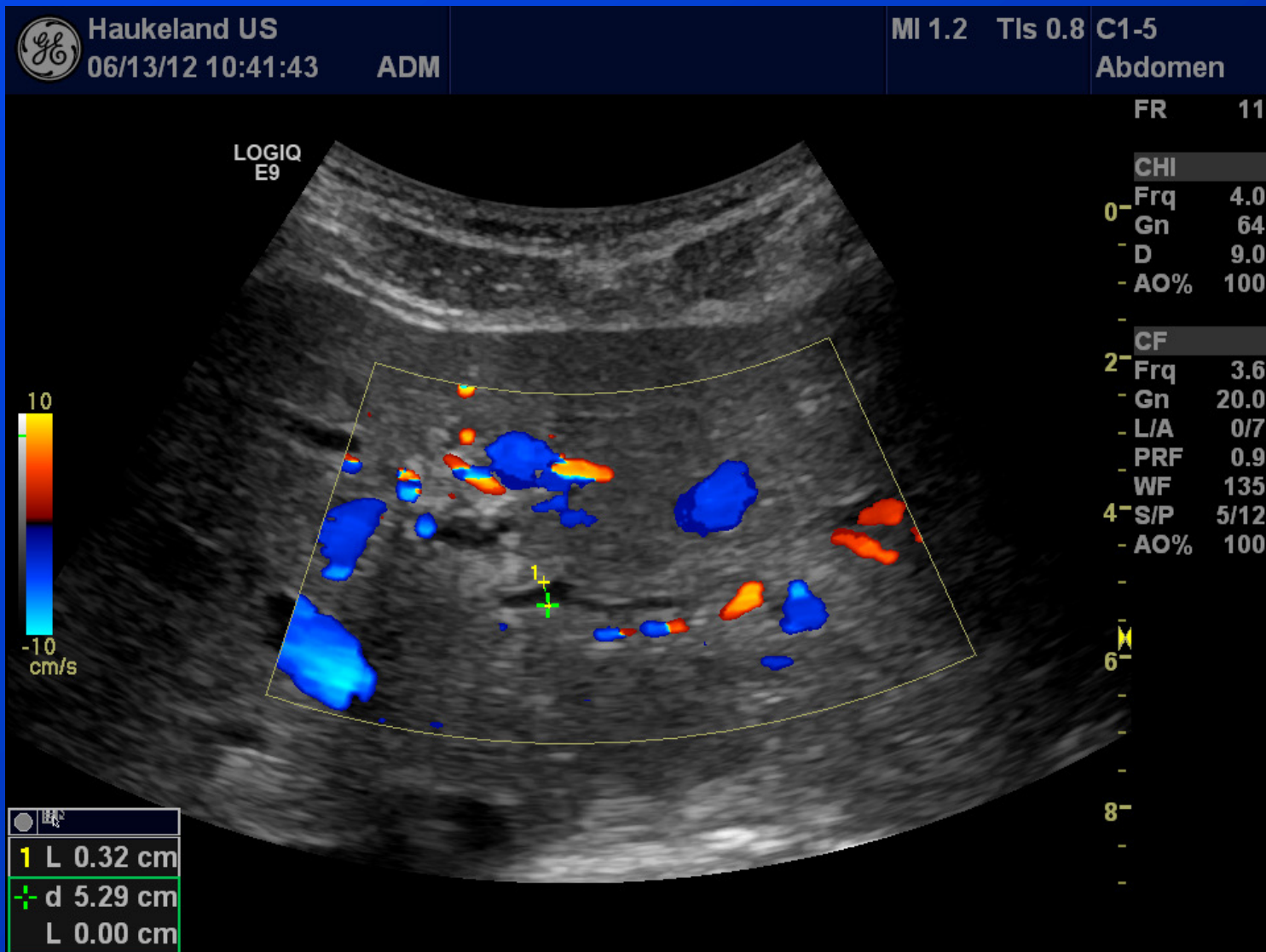



Intraductal growth: Inflammation or neoplasia ?

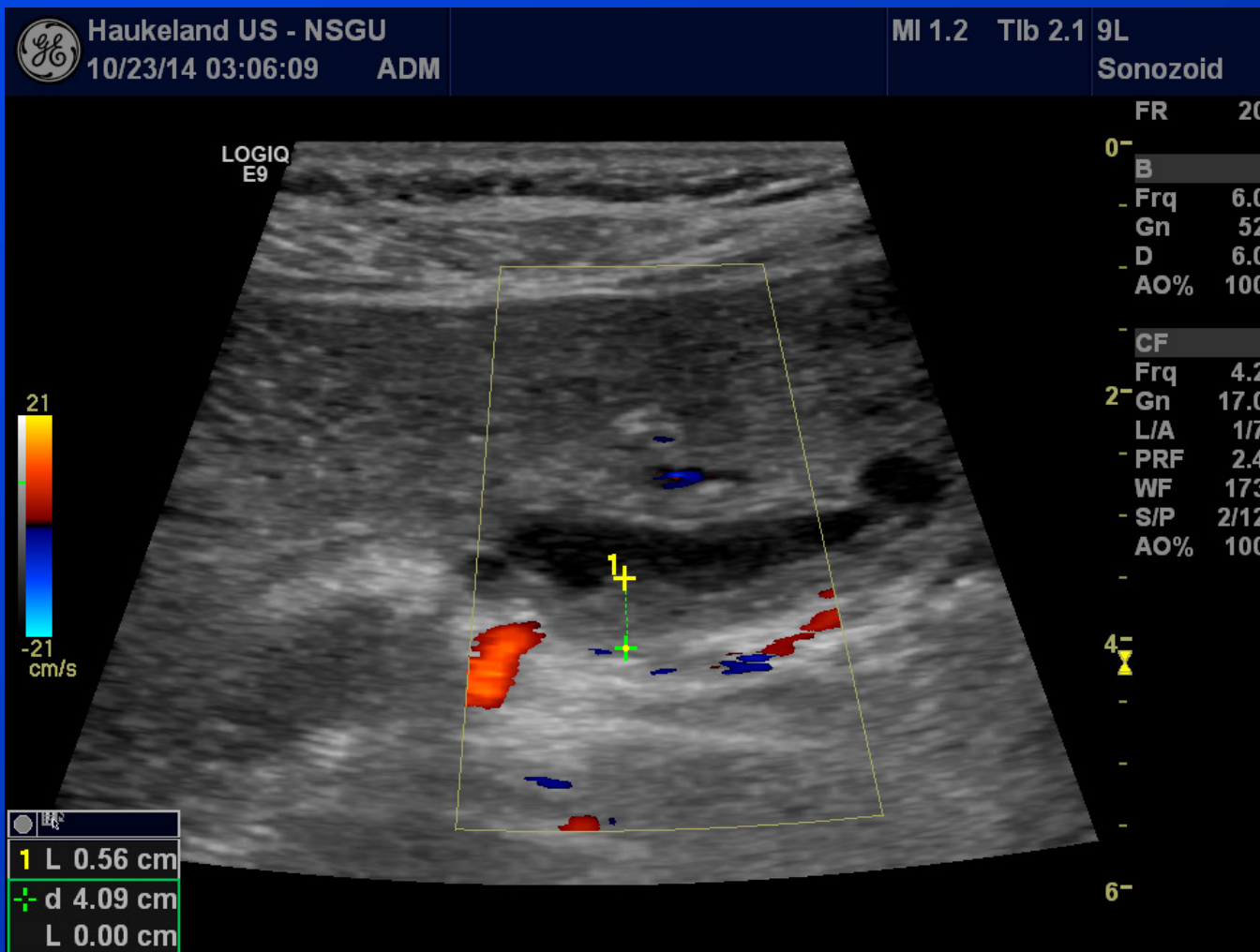

P

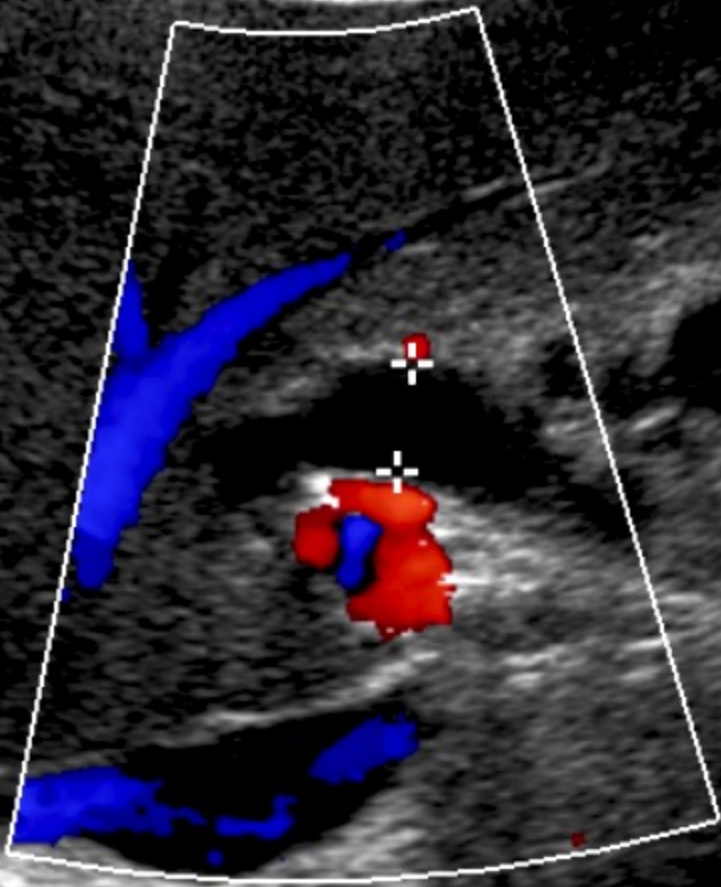



Intrahepatic Cholangiocarcinoma

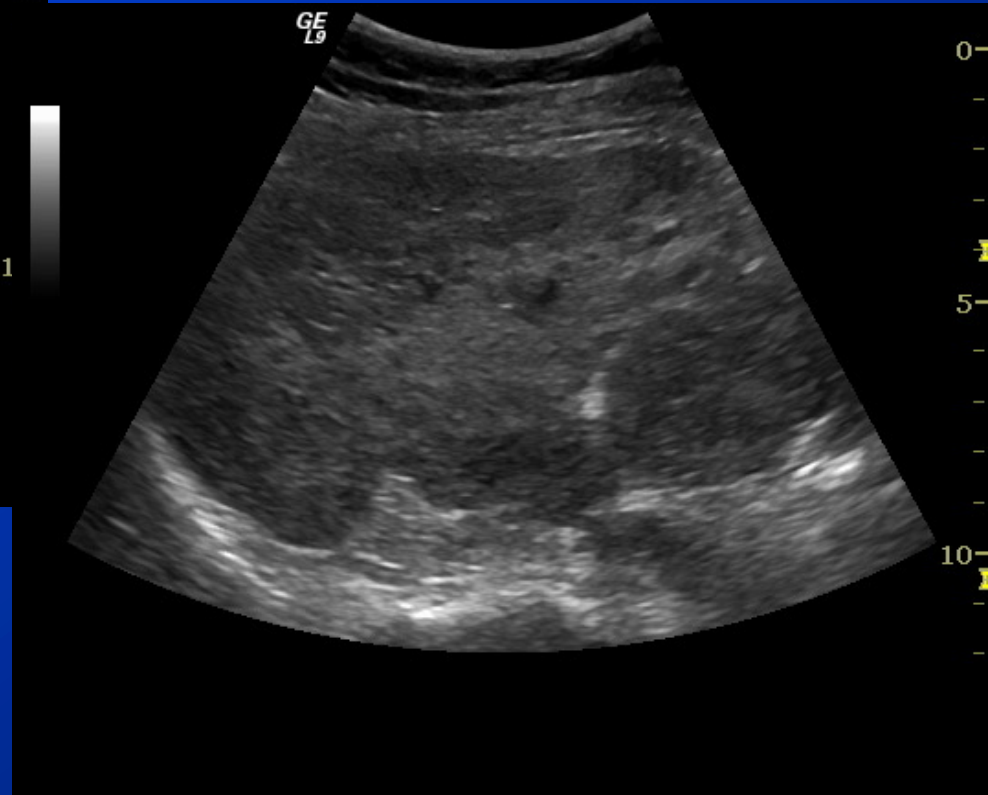
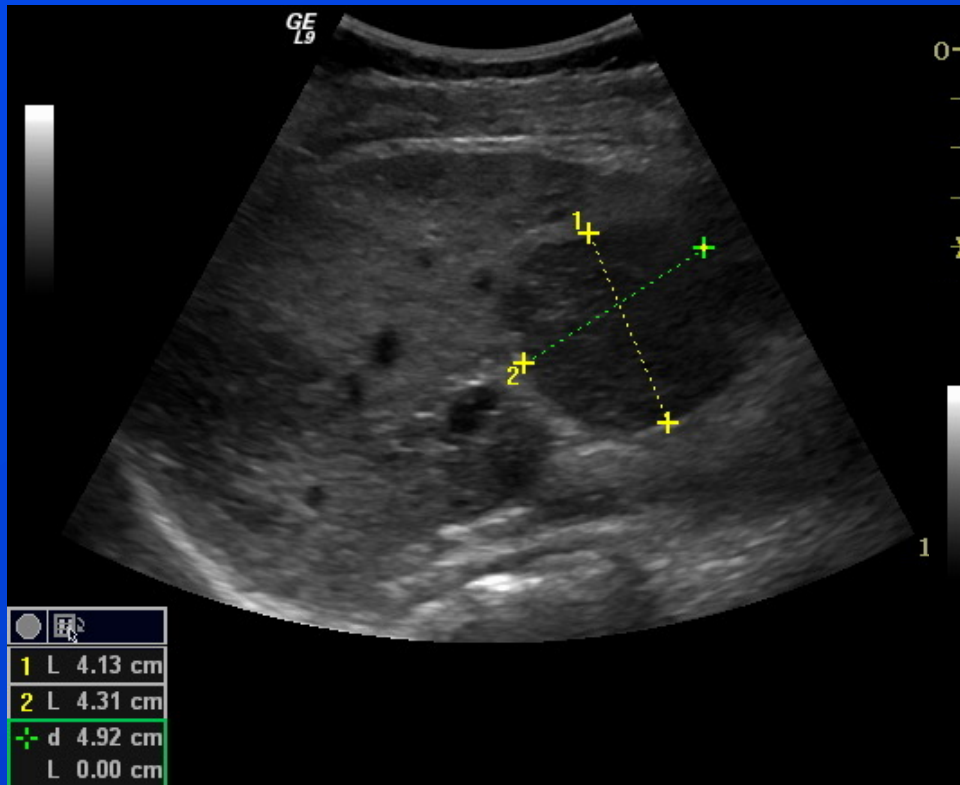



Female, 67 yrs. Silent jaundice

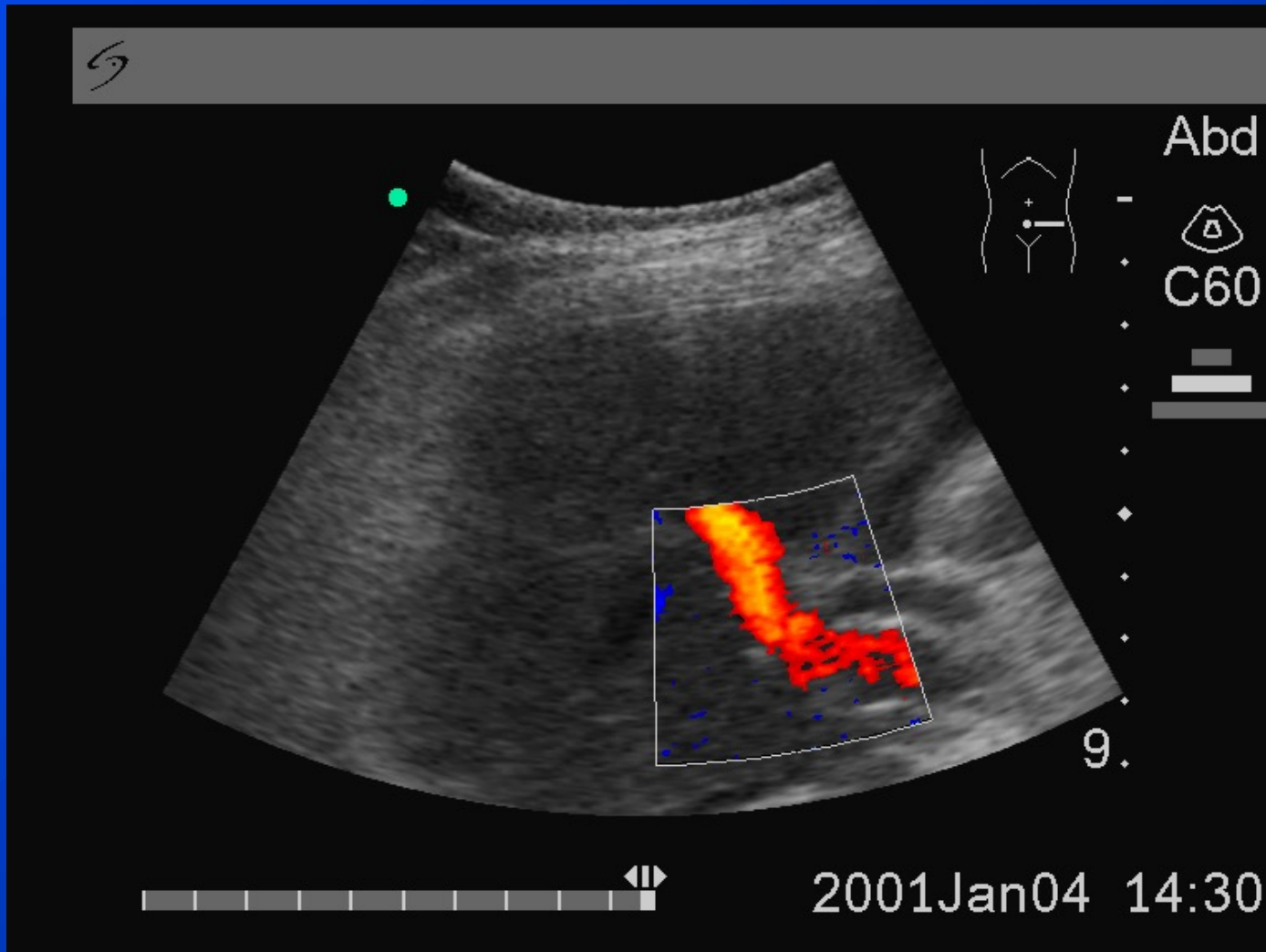



2.40cm



Abd

C60



9.

2001Jan10 10:02



Dilated Common Bile Duct

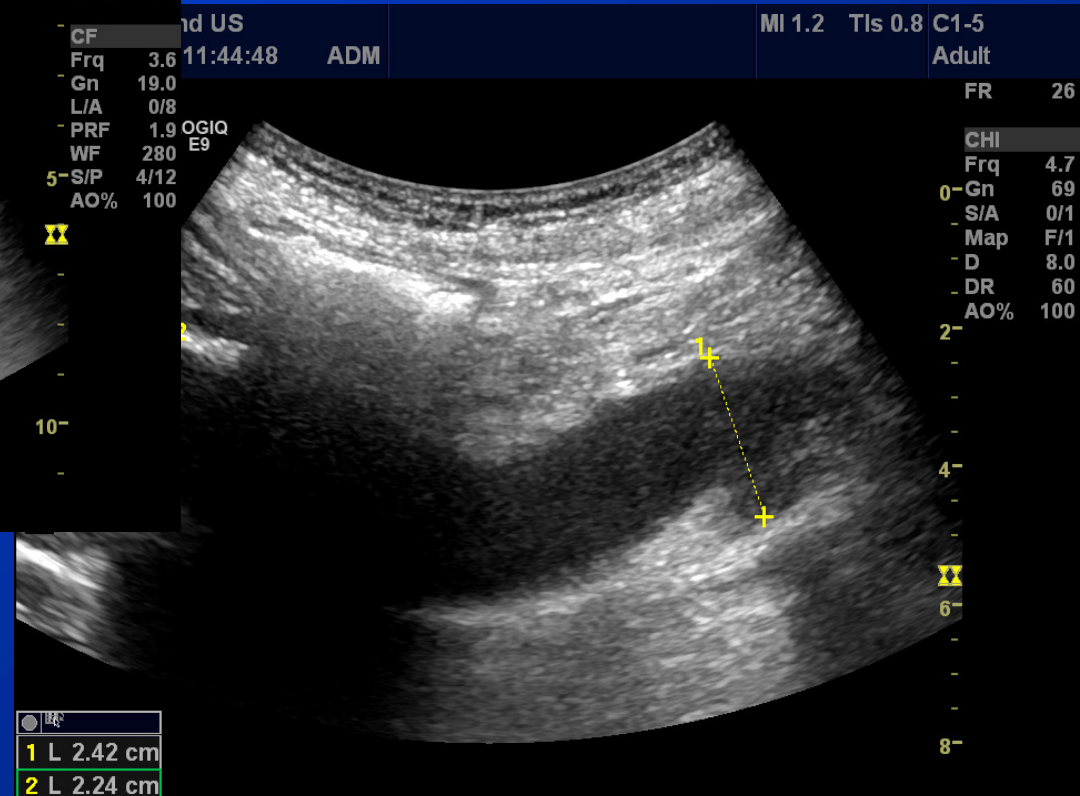
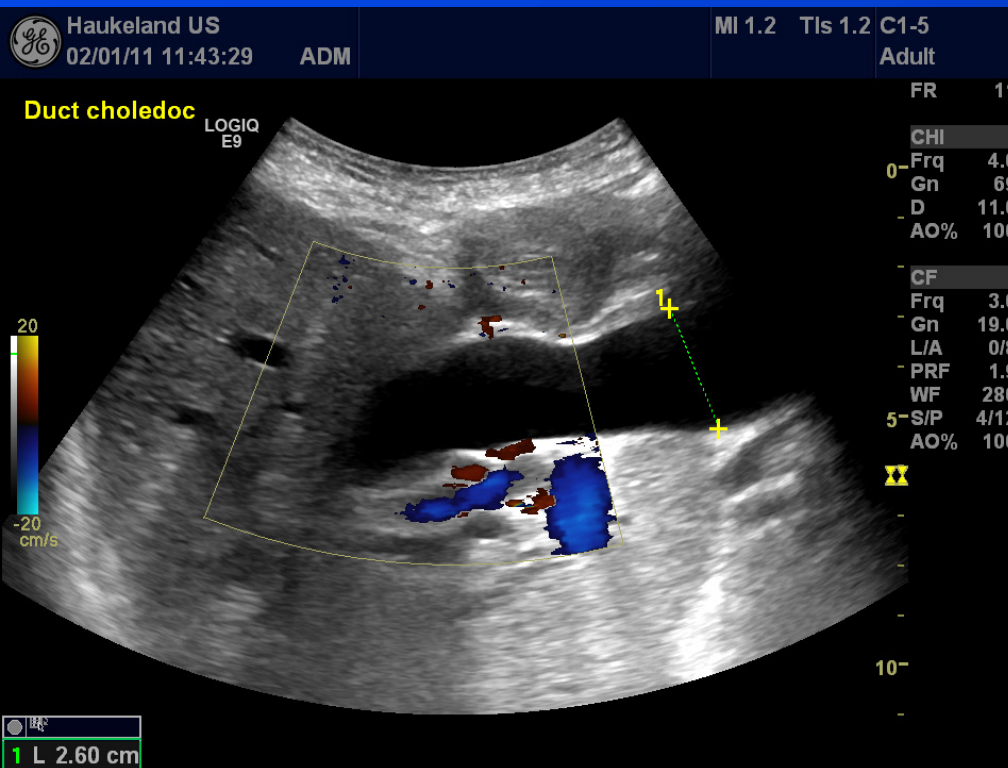



Extrahepatisk Bile Duct Dilatation

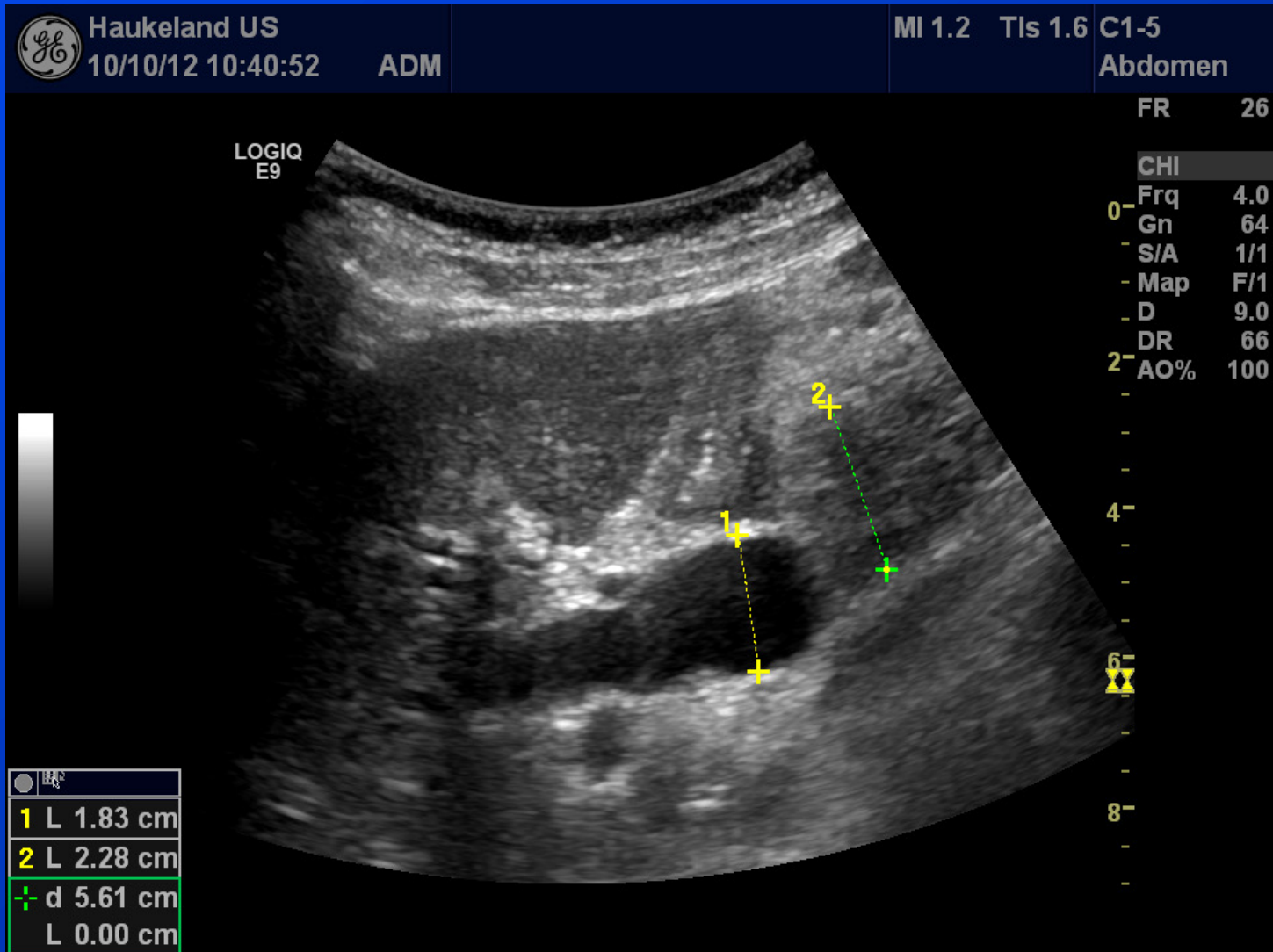



Crohn in the Duodenum

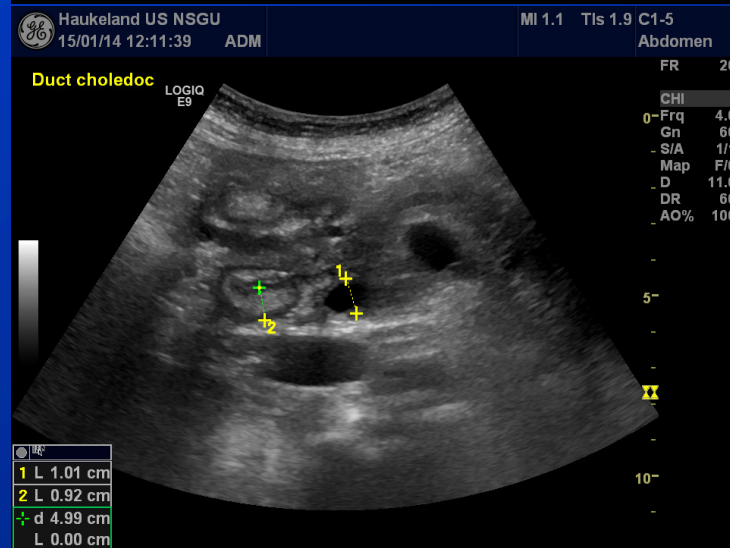
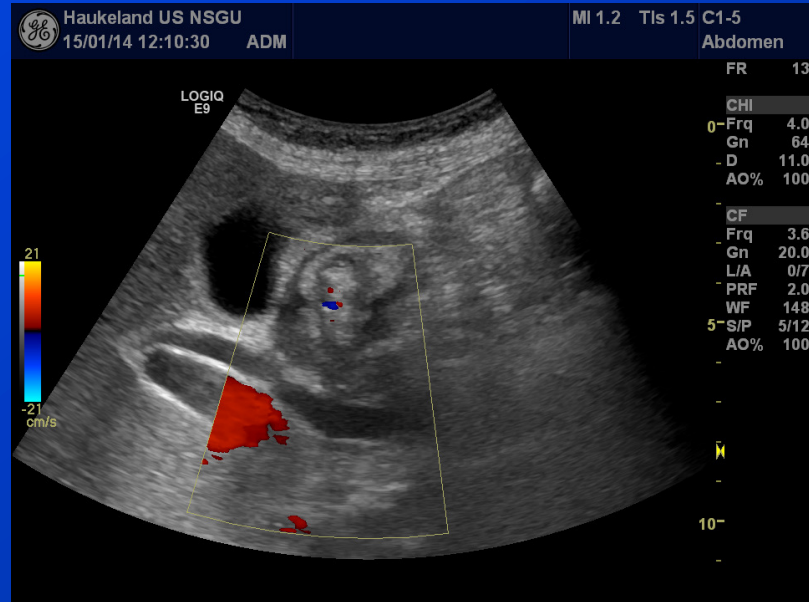
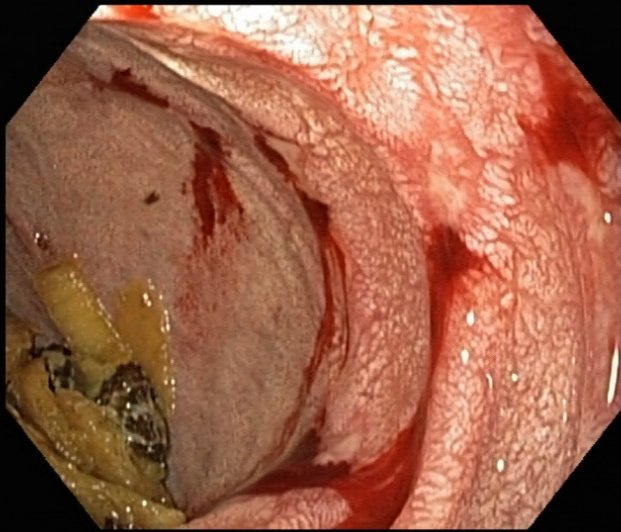
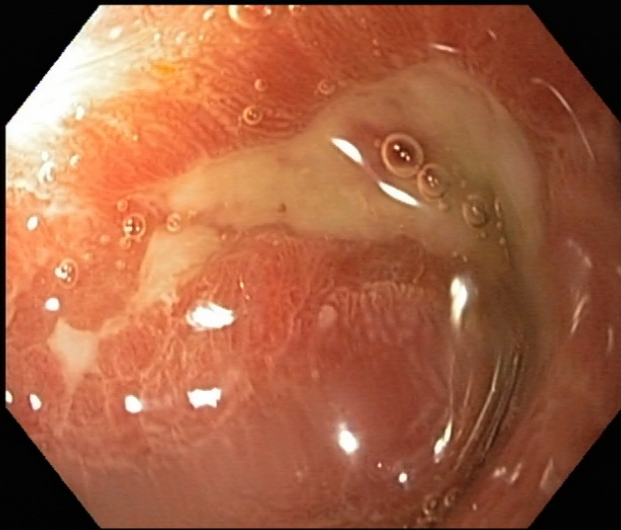



Conclusion

- Ultrasound is the method of choice to study diseases of the gallbladder
- Ultrasound can be used as a clinical tool
 - As a prolongation of the palpating hand
- Ultrasound can also be used to image biliary ducts, but MRCP and ERCP are the gold standards
- Malignancies of the gallbladder and biliary tract can be characterized by ultrasound



"Yes, we scan"





US first...



It's not FAKE news!



Biden ?





«Green Deal»



Ultrasound is “green”:

- No radiation
- Safe to repeat
- Low cost
- Widely available
- Short travel